Organisational Structure 1 September 2024

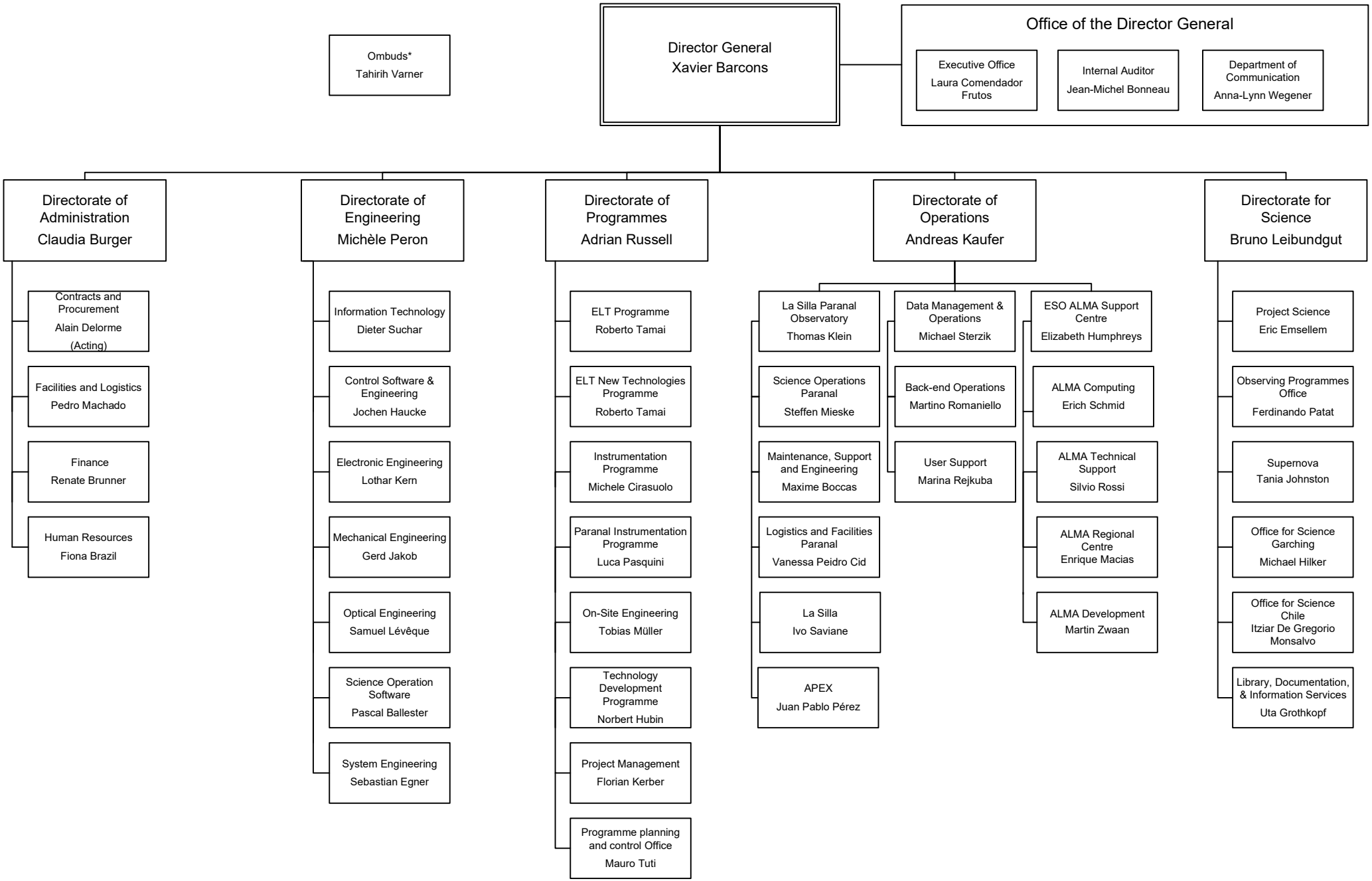

* Independent as per Terms of Reference