





Contents

2	A Road Map to Our Future
6	Convening Conversations
18	Engaging Audiences
24	Campaign Sets Record
26	Recognition and Reports

.....

Left: Yayoi Kusama: *Infinity Mirrors* offered visitors a unique sensory experience—a chance to step into six kaleidoscopic rooms that created the illusion of infinite space. An Instagram favorite, the exhibition helped the Hirshhorn Museum and Sculpture Garden attract more than 10,000 new members in 2017 alone.

Front Cover: In artist Yayoi Kusama's *The Obliteration Room*, the Hirshhorn Museum and Sculpture Garden invited visitors to obliterate an entirely white space with multicolored polka-dot stickers. The installation is part of the museum's blockbuster exhibition *Yayoi Kusama: Infinity Mirrors*, which is touring five North American cities through 2019.

A ROAD MAP TO

OUR

REARVIEW MIRROR

The year 2017 was successful for the Smithsonian by any measure. Our curators opened insightful and inspirational exhibitions. Our scientists continued to do groundbreaking research that benefits humankind. Our educators are reaching more people than ever before with compelling programming. The years-long, Smithsonian-wide campaign soared past its goal, setting up success for decades to come.

This annual report is a terrific opportunity to look back and recognize all of these impressive achievements and many more brought to life by the Smithsonian's dedicated and talented staff and volunteers.

But while it is important to reflect on the past year, we must also redirect our eyes from the rearview mirror to the road that lies before us.

This is especially true now, since 2017 saw the unveiling of our **bold new strategic plan** that will guide us through the year 2022.

Whenever I have a chance to visit our museums on the National Mall or beyond, **I'm always struck by our visitors' incredible diversity:** geographic, cultural and generational. However, not everyone can venture to our museums, nor can our traveling exhibitions reach everyone where they live.

That is why, in an effort to expand our reach and impact, an important goal of the strategic plan is to **reach one billion people a year with a "digital-first" approach.** Although technology will never take the place of the traditional museum-going experience, it can supplement and add context to the experience, allowing people to do a deeper dive into our exhibitions, collections and programs. And we can exponentially improve our access by making our expertise and artifacts available on every mobile device.

David J. Skorton
Secretary,
Smithsonian Institution

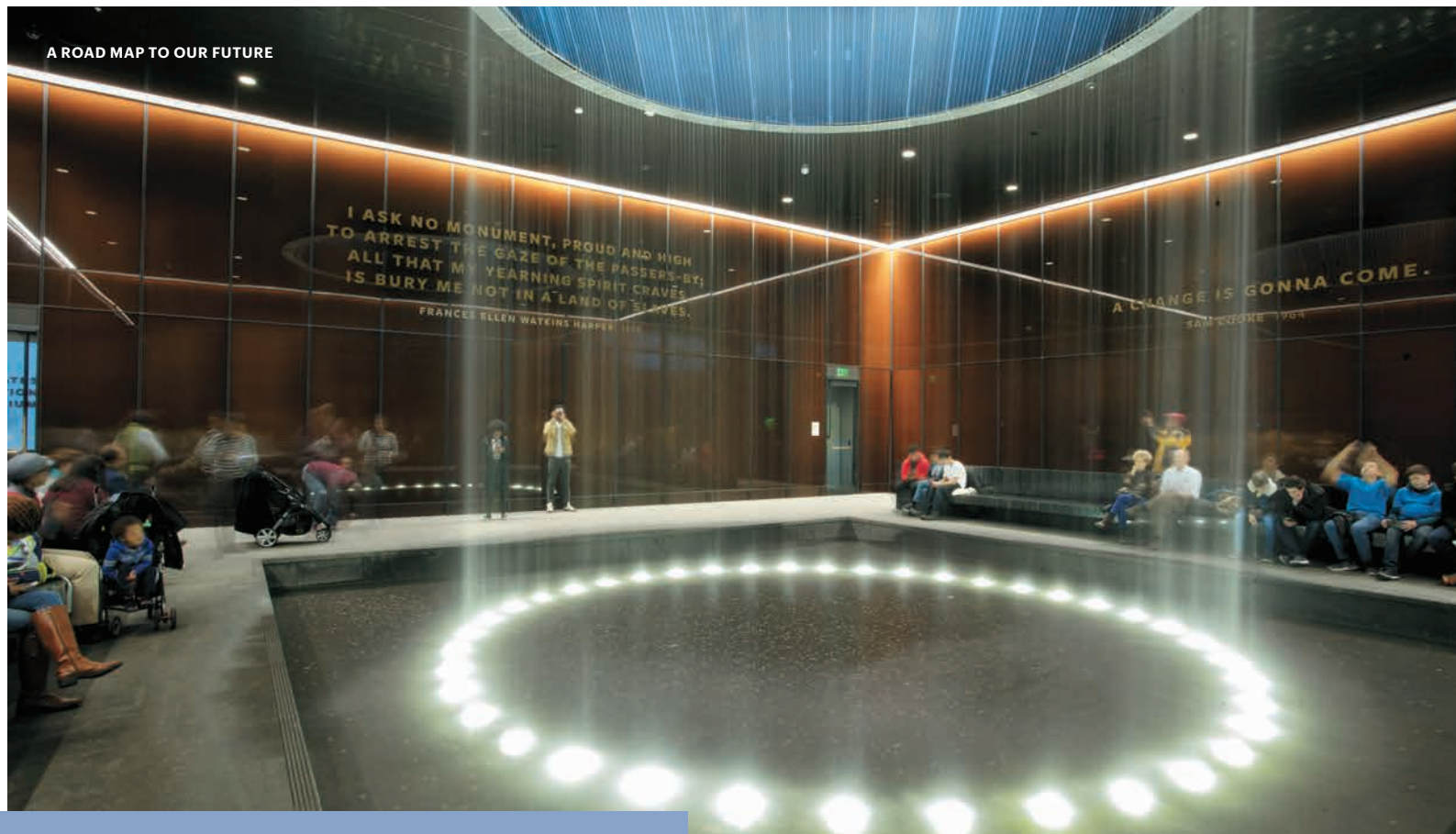

Above: A cylindrical fountain rains into the center of the Contemplation Court, in honor of John Hope Franklin, at the National Museum of African American History and Culture. The museum tells stories of tragedy and triumph.



What we have to do so, given the way today's audiences, irrespective of generation, consume their education and entertainment. If we are to engage more people locally, nationally and globally, we must also foster a more inclusive culture by reaching out to traditionally underserved audiences and by telling an American story truly reflective of who we are as a nation.

One of the ways we have already expanded our relevance with audiences and engaged them more deeply is with our stunning new addition to the Smithsonian family, the **National Museum of African American History and Culture**. Since the day it opened, the museum has represented the best of the Smithsonian and embodied our commitment to revealing new chapters in the American narrative. Not only does it tell poignant stories of tragedy and triumph, it has inspired a larger discussion about social inequities, the role of societal diversity, and the path forward if we hope to heal our racial divisions.

I believe that respectful dialogue with people who have opposing viewpoints leads to solutions, which is why the strategic plan lays out a goal to be known as one of the leading conveners of conversations on global and national issues. The Smithsonian's breadth and depth of expertise and well-earned trust give us a unique ability to bring together leaders from all endeavors to search for solutions to complex problems.

One such platform is our website called **Smithsonian Second Opinion**. Thus far, it has fostered dialogue about two topics close to my heart, immigration and earth optimism. Another recent event, December's **Long Conversation**, welcomed a procession of leaders in the arts, humanities and sciences to talk about what causes them to be optimistic for the future.

Finally, no discussion of optimism would be complete without including the **Earth Optimism Summit**, a three-day event centered around Earth Day 2017 that explored solutions to global conservation problems. It featured more than 150 scientists, thought leaders, philanthropists, conservationists and civic leaders from across the political spectrum.

For all the external collaboration that is needed to maximize our institutional potential, we realized that we needed to first look inward. That is why the strategic plan's first goal is simple, yet challenging, given the size of the institution and the scope of our activities: **Be One Smithsonian**.

Two forthcoming projects will be examples of "One Smithsonian" in action: the Smithsonian Latino Center's **Latino Gallery** in the National Museum of American History and the **American Women's History Initiative**.

The Latino Gallery will serve as the focal point and intellectual hub for Latino scholarship, connecting programs and exhibitions across the Institution's museums and research centers. It will expand national dialogue about, and the world's appreciation for, what it means to be an American.

The American Women's History Initiative will amplify women's voices, reach diverse audiences and empower people from all walks of life. Curators and educators from across the Institution will work together to create new exhibitions, programs and symposia centered on women's myriad contributions to the nation. The initiative also will support research, educational and public programs, a collections survey and acquisitions.



Above: The American Women's History Initiative brings together curators and educators from across the Smithsonian to amplify women's voices and deepen understanding of women's contributions to the nation. The Smithsonian Learning Lab offers a collection of digital images on themes in women's history. learninglab.si.edu

Looking around the Smithsonian, I see many opportunities like these to create, collaborate and innovate.

I also see many talented and dedicated people who justify my own optimism about the bright future of this hallowed institution. As we take steps to increase our relevance, reach and impact, I am confident that the Smithsonian is primed to take advantage of our opportunities in the years and decades ahead. ●

go.si.edu/whatsnext



Left: Secretary of the Smithsonian David J. Skorton attends the 2017 Earth Optimism Summit. The three-day event explored solutions to global conservation problems.

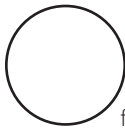

One year later, **#EarthOptimism** has gained momentum as a new mechanism for collecting, curating and sharing best practices and stories of success in conservation with millions of people worldwide. Some examples of the Smithsonian's conservation successes include:

- Smithsonian Tropical Research Institute scientists studied the movement patterns of humpback whales and then worked with the Panamanian government to create a traffic separation scheme designed to **reduce the likelihood of collisions between whales and ships** in the Gulf of Panama.
- Smithsonian Conservation Biology Institute and its partners successfully reintroduced the previously "extinct in the wild" scimitar-horned oryx back into their ancestral grassland habitats in Chad. **Herds of this iconic species are once again thriving and growing rapidly for the first time in more than 30 years.**
- Smithsonian Environmental Research Center scientists are using acoustic tags to track 45 sharks, including blacktip, bull, dusky and smooth dogfish sharks—from New York to Florida. The project is **uncovering the mysteries of shark migrations** along the Eastern Seaboard, and helping us to better understand potential threats to the survival of these species.

CONVENING CONVERSATIONS
go.si.edu/conservation

Earth Optimism

IT'S HARD NOT TO BECOME DISCOURAGED by pervasive "doom-and-gloom" environmental messages these days. And with few proposed solutions on offer, many people are left feeling that nothing they can do will make a difference. On Earth Day in 2017, the Smithsonian took a more hopeful approach—we hosted the inaugural Earth Optimism Summit to focus on what works in conservation and why, and how we can learn from success to do even more.

Above: A humpback whale breaches the Pacific Ocean near the entrance to the Panama Canal. Smithsonian scientists are working to reduce the likelihood of collision between whales and ships in the Gulf of Panama.

Steven Monfort
Acting Director, National Zoological Park, and John and Adrienne Mars Director, Smithsonian Conservation Biology Institute

"...the Smithsonian builds on its trusted reputation and interdisciplinary work in the arts, humanities and science to tackle the world's biggest challenges."

- Smithsonian Marine Station’s Healthy Reefs for Healthy People partnership—an international collaboration of 70 organizations—has measured reef conditions during the last 10 years, and used these data to support the development of **new management actions that have resulted in improved reef health.**

Building on this Smithsonian-wide momentum, we will continue to convene conversations using our Earth Optimism platform to focus on making positive change. We are growing a global community of conservation practice, and in 2020 we will convene the second global Earth Optimism Summit in Washington, D.C., to commemorate the 50th anniversary of Earth Day.



Above: With international partners in Australia, Smithsonian scientists study coral reproduction in hopes of supporting large-scale restoration efforts for the world’s coral reefs.

The Earth Optimism Summit and its social media outreach is an example of how the Smithsonian builds on its trusted reputation and interdisciplinary work in the arts, humanities and sciences to **tackle the world’s biggest challenges.** We are thrilled that it set in motion a movement of people and organizations across sectors who, based on evidence, are now thinking about what works in conservation. ●

CONVENING CONVERSATIONS

go.si.edu/immigration



Becoming American

SECRETARY DAVID J. SKORTON created Second Opinion in 2017 as a digital platform to explore challenges facing our nation and the world. “The Smithsonian can and should take a more prominent role in convening discussions important to people, even when these reveal differences,” he said.

Above: Nancy Fukuhara Nitta and Kay Nitta, Smithsonian Asian Pacific American Center Director Lisa Sasaki’s nisei (American-born citizens of Japanese descent) grandparents, stand in front of their tar-paper barracks in Jerome, Ark., circa 1943. After losing the family business in Sacramento, Calif., due to internment of Japanese Americans during WWII, they resettled in Denver, following the war, where they raised their five children.

In one session, Secretary Skorton asked a range of thinkers about how immigrants contribute to our country, how that might differ today from the past, and what is gained and lost when someone immigrates to America. Here are the opinions from two Smithsonian directors.

Lisa Sasaki
Director,
Smithsonian
Asian Pacific
American Center

Coming to America

What continues to bring many immigrants to the United States is the promise that has been bringing immigrants to the United States since before it was a country itself, which is the idea of a land of opportunity where you can change your circumstances and better your financial, social, economic and cultural well-being in the process.

It is the very promise that's written on the Statue of Liberty. I think of many immigrants throughout American history who are coming from places that repressed innovation, repressed free thinking, repressed all of those rights we as Americans now sometimes take for granted.

Because of circumstances beyond their control, especially during World War II, **my family was forced to make a choice between their identity as Americans and their connection to their cultural heritage.** Sadly, that was the case for every family of Japanese ancestry on the West Coast who were in the area affected by Executive Order 9066, mandating their relocation to remote internment camps.

After decades of education and activism—with the civil rights movement, the ethnic studies movement—mainstream museums **now are able to allow voices other than the dominant narrative to be heard.** I think we're so much closer to understanding that everybody has a right to their own stories, to their own histories, or to their own culture, and that America is big enough to accept all of this. ●



Above: Lisa Sasaki's grandmother Nancy Nitta (far left) stands with her sister-in-law, two sisters and nephew in front of their tar-paper barracks in Jerome, Ark., c. 1943. Originally incarcerated at the Tule Lake internment camp in Calif., the sisters were moved to the camp in Jerome when Tule Lake became a segregation center.

Right: In *The Dominican York*, artist Scherezade Garcia invokes a term adopted by Dominican American artists living in New York to reflect their hybrid culture. Garcia's work focuses on migrations that have populated the Americas.

"You have to dig deeper and ask a lot of questions, some of them penetrating and uncomfortable."

Eduardo Díaz
Director,
Smithsonian
Latino Center

Telling Their Own Stories

My viewpoint is that America is both continent and country, which helps understand the Latino experience in the United States. The majority of the Latino community is not immigrant; it's native-born, including myself. In 1848, when Mexico and the United States signed the Treaty of Guadalupe Hidalgo, all of these Mexican citizens suddenly became U.S. citizens. **So, in some ways, you could say, we didn't cross the border—the border crossed us.**



It's a complex process of developing perspectives around identity or immigration. You have to dig deeper and ask a lot of questions, some of them penetrating and uncomfortable. I think it's the only way you can understand the multiplicity of settlement, immigration and migration experiences that are being lived out every day in this country. **That's our job, illuminating the Latino experience.**

I think the American public would do well to take notice of what's happening in their communities, look at the histories of established Latino communities and demographic shifts, and understand the diverse heritage that has informed the building of this nation and the shaping of national culture. If they do, they will find this is a very diverse country, historically and culturally, dating back to its early stages. ●

CONVENING
CONVERSATIONS

go.si.edu/culturalrescue

Culture at Risk in Puerto Rico

HURRICANES. FIRES. FLOODS.

For most of us, natural disasters bring worries for safety of home and family. For museum directors and conservationists, those worries extend to keeping historic treasures safe. A community's shared heritage can hang in the balance.

Right: Puerto Rico's Museum of Art in Ponce was one of many museums damaged by Hurricane Maria. Following the hurricane, the Smithsonian Cultural Rescue Initiative helped the island's cultural organizations mitigate damage to artworks and artifacts and plan for the next natural disaster.

Corine Wegener
Director,
Smithsonian
Cultural Rescue
Initiative



When Hurricanes Irma and Maria hit Puerto Rico last year, causing widespread damage and threatening priceless artworks and archives, the Smithsonian sprang into action. **We immediately pooled funds from across several Smithsonian museums** to cover the cost of diesel fuel for the Museum of Art of Puerto Rico in San Juan—a Smithsonian Affiliate and the largest museum on the island—to keep its generator and air conditioning running.

Once power was restored, and the immediate risk had passed, **the museum became a critical temporary storage resource for other museums across the island**, many of which remained without power for weeks. At one point, the museum housed more than 200 artworks and artifacts from seven different collections.

“This kind of coordination is critical to cultural heritage rescue work and helps broaden the discussion of what can be done in response and recovery.”

The Smithsonian Cultural Rescue Initiative, which protects cultural heritage threatened or impacted by disasters worldwide, also **helped bring Puerto Rico's cultural community together to organize a response**. A Smithsonian conservator joined two U.S. government emergency response missions to meet with Puerto Rican conservators at several museums. The teams provided expert advice on mitigating immediate damage to artworks and documents and helped develop a comprehensive conservation strategy that all Puerto Rican museums could use.



Left: Puerto Rico's Museum of Art in Ponce was able to reopen its doors days after Hurricane Maria swept the island. Other museums and archives remained without power for weeks, putting artworks at risk of deterioration.

This kind of coordination is critical to cultural heritage rescue work and helps broaden the discussion of what can be done in response and recovery.

For example, the Smithsonian and the Federal Emergency Management Agency co-chair the Heritage Emergency National Task Force—a public-private partnership of 58 federal agencies and service organizations. Through the task force, we organized the first annual Heritage Emergency and Response Training (HEART) workshop for U.S. cultural heritage professionals and emergency managers in November 2017. Four months later, we convened a second HEART workshop specifically for Puerto Rican cultural heritage professionals, supported by the MKM Foundation, **to strengthen their recovery and help plan for the next natural disaster.**

These participants now join a global group of “superheroes” who use their knowledge of risk and damage assessment, documentation, and salvage and evacuation techniques **to save cultural heritage at risk.**

By participating in the U.S. government response to protect cultural heritage impacted by disasters and by offering training, the Smithsonian Cultural Rescue Initiative is **preparing the next generation to be the first line of defense in the face of disaster**, with the aim of preserving communities’ identities and their cultural way of life.

One of the most gratifying moments in our Puerto Rico response came when one of our 2017 HEART graduates—a conservator from the Museum of Art in Ponce—participated as a leader in the HEART Puerto Rico training. Our long-term vision is to continue to grow our global network of cultural stewards to be a **resource for helping their communities at home and abroad.** ●

CONVENING CONVERSATIONS
go.si.edu/americanindian

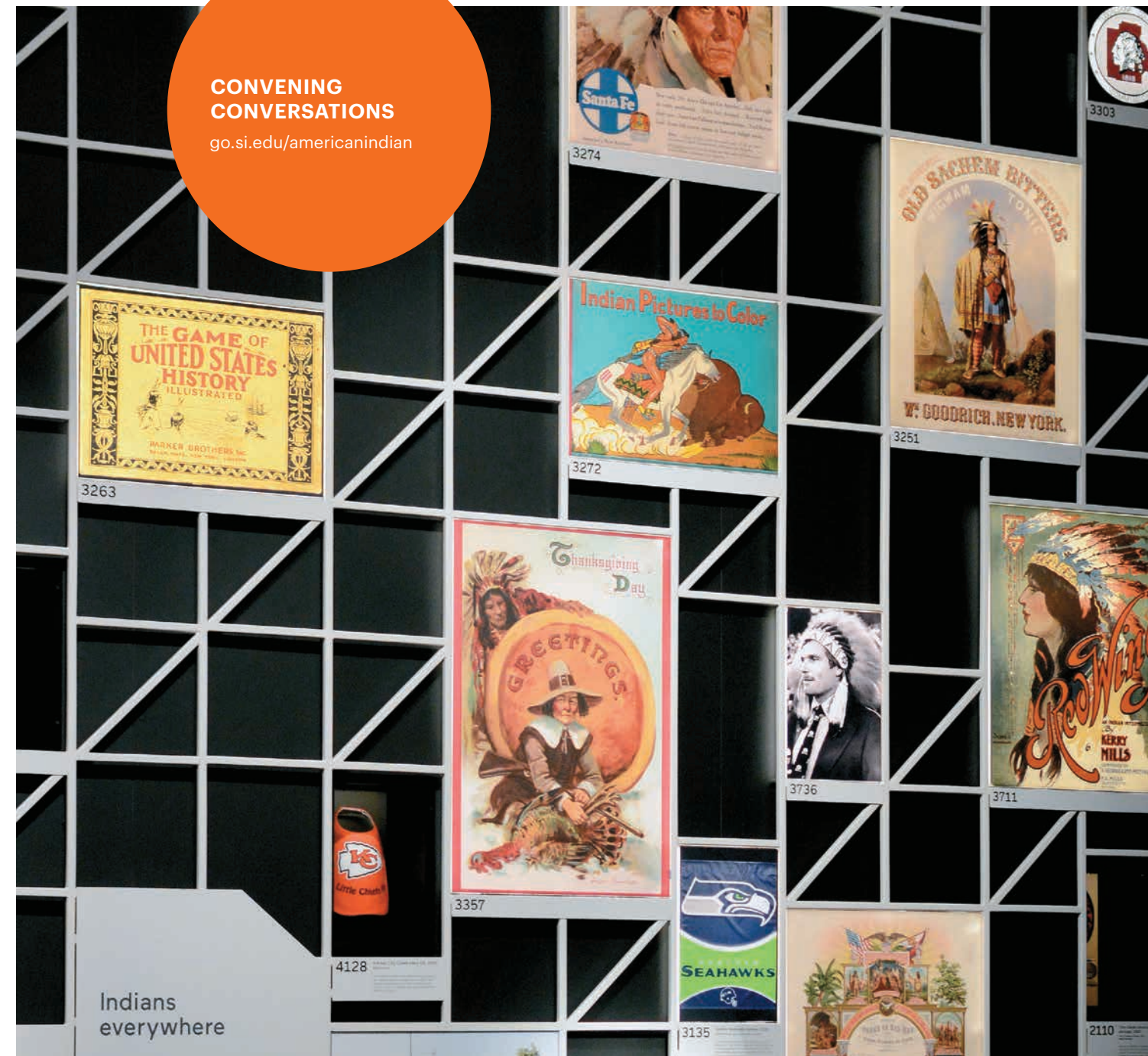

Indians everywhere

Rethinking Native Stereotypes

AMERICANS HAVE BEEN FASCINATED BY and conflicted about Native Americans since the founding of this country. George Armstrong Custer was a hero—until he wasn't. Andrew Jackson is not the person today that our grandparents remember. The story of Pocahontas changes with each retelling.

Kevin Gover
Director, National Museum of the American Indian

Above: The National Museum of the American Indian's *Americans* exhibition reveals the deep connections between Americans and American Indians.

Nowhere is the nation's ambivalence toward Native Americans more evident than in the debate over sports teams and logos. Some hold that naming teams after Native American caricatures recognizes the strength and fortitude of Native peoples. History tells us otherwise. In fact, **the use of Native Americans as mascots arose during the allotment period, a time when U.S. policy sought to eradicate Native sovereignty,** and Wild West shows cemented the image of Indians as plains warriors.

When it comes to sports, fans' deep loyalty to a hometown team can perpetuate **a name or logo that would certainly meet any dictionary definition of racist.** This, in turn, constrains Native Americans' self-identity and limits self-esteem, especially among youth.

But the tide is turning. The Cleveland Indians' recent decision to part ways with their mascot, Chief Wahoo—the infamous red-faced caricature of an American Indian—is a big step in the right direction. Teams that reject outdated stereotypes make a clear statement in favor of a more diverse and inclusive America.

At the National Museum of the American Indian, we engage the public on complex issues such as the debate surrounding team names and mascots. Our *Americans* exhibition, on display through 2022 in Washington, D.C., includes objects branded with Native American sports logos to get visitors thinking about the meaning behind images they see every day. **Our curators and educators speak frequently on stereotypes in sports and encourage open discussion.**

“Teams that reject outdated stereotypes make a clear statement in favor of a more diverse and inclusive America.”

Above: The Kansas City Chiefs football team is one of many American sports franchises to adopt Native American imagery. In recent years, some teams have begun to rethink such practices.



American Indians are less than one percent of the U.S. population, yet their images are everywhere—on sports logos, automobiles and everyday consumer brands. *Americans*, a major exhibition at the National Museum of the American Indian, highlights the ways in which American Indians have been part of the nation's identity since before the country began.

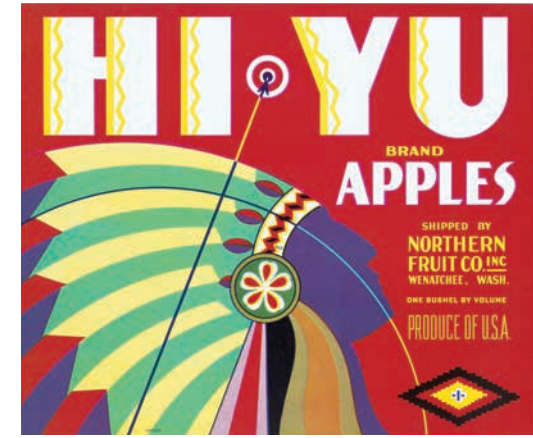
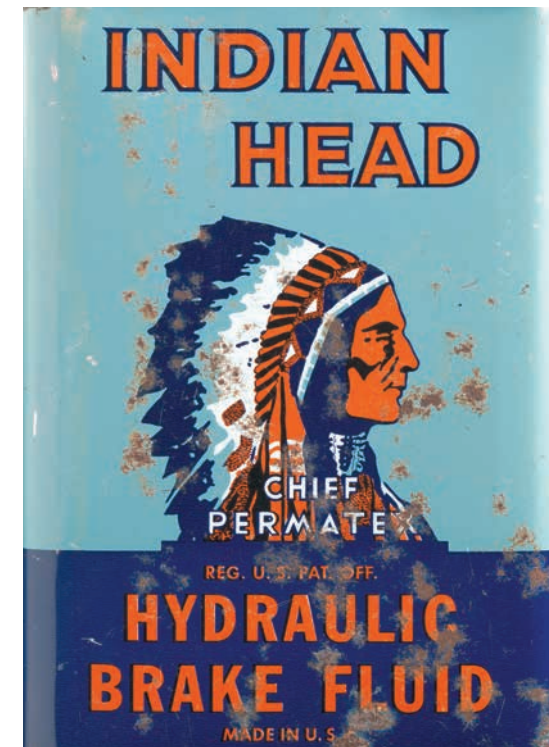

As a nation, we still live with symbols of racism in our public spaces and popular culture. But we are also at a stage where we can have an honest discussion about their origins and impact and address the harm they do.

Our hope is that sports fans will find joy in the game at the same time they consider their team name and mascot. Our hope is the day will come when we don't have to explain and defend negative images and names to our children and grandchildren. **Our role at the Smithsonian is to help citizens find the way forward.** ●

Engaging Audiences

THE SMITHSONIAN WELCOMES nearly 30 million visitors each year and engages millions more through outreach and compelling digital content. In 2017, we continued to innovate the ways we connect with new audiences to bring world-changing research and thought-provoking exhibitions and educational programs to the places where they are. Here's how.

go.si.edu/audiences



Right: The *We Wear Culture* virtual exhibition brings 3,000 years of global fashion together—from a 6th century gold medallion in the Freer|Sackler collection (top) to work from the Black Fashion Museum, founded by Lois K. Alexander-Lane (bottom).

Below: One *Sidedoor* episode tells the story of J. Dilla, a prolific hip-hop artist who collaborated with everyone from Questlove to Erykah Badu.



Collaborating for Global Impact

A VIRTUAL FASHION EXHIBITION

Three Smithsonian museums—the National Museum of African American History and Culture, National Museum of African Art and Freer|Sackler—joined leading cultural institutions from 42 countries in Google's 2017 launch of the *We Wear Culture* fashion project. This massive online exhibition of global style examines the evolution and cultural significance of fashion going back 3,000 years, and the stories behind the clothes we wear.



New Podcast Tops Best Lists

SIDEDOOR'S UNIQUE STORYTELLING

The Smithsonian launched *Sidedoor*, its first podcast to mine the rich work and discovery taking place across the Institution and the world. Host Tony Cohn tells stories from a "One Smithsonian" perspective, covering topics as diverse as the mysterious death of a prolific Smithsonian scientist and how our research contributed to the survival of a premature baby hippopotamus. The biweekly podcast, with support from PRX, has reached listeners in every state and 146 countries, been

downloaded 2.25+ million times and made Apple Podcasts' top-10 chart, ranking No. 1 on its Government and Organizations chart. *The Atlantic* named *Sidedoor* one of 2017's 25 best podcasts, saying its "charm and realness fueled by the resources of the vast Smithsonian, including access to all of its experts... created some of the best narratives this year."

Listen: si.edu/sidedoor and follow: Twitter at [@SidedoorPod](https://twitter.com/SidedoorPod)

The *Sidedoor* podcast featured interviews with artists Amy Sherald (top) and Ai Weiwei (below). Sherald painted a portrait of former First Lady Michelle Obama, on view at the National Portrait Gallery. Ai's installation, *Ai Weiwei: Trace at Hirshhorn*, portrayed activists and prisoners of conscience.





One Giant Step

U.S. TOUR CELEBRATES 50TH ANNIVERSARY

The National Air and Space Museum and Smithsonian Institution Traveling Exhibition Service are commemorating one of humankind's greatest achievements, the first moon landing in 1969, with a two-year national exhibition tour. Through *Destination Moon: The Apollo 11 Mission*, the Command Module *Columbia* and other artifacts will visit Smithsonian Affiliate museums in Houston, St. Louis,

Pittsburgh and Seattle. The exhibition will return to the museum's reimagined permanent gallery, set to open in 2021. The tour is supported by Jeff and MacKenzie Bezos, Joe Clark, Bruce R. McCaw Family Foundation, Charles and Lisa Simonyi Fund for Arts and Sciences, John and Susann Norton, and Gregory D. and Jennifer Walston Johnson. Transportation services for the exhibition are provided by FedEx.



The Year's Hottest Ticket

YAYOI KUSAMA: INFINITY MIRRORS

This blockbuster 2017 Smithsonian exhibition—the first to explore the iconic Infinity Mirror Rooms of the legendary Japanese artist Yayoi Kusama—was a cultural phenomenon that transformed the public's engagement with the Hirshhorn Museum and Sculpture Garden and broke attendance records.

- The exhibition drew double the normal number of museum visitors
- More than 3.7 million people visited the website
- #InfiniteKusama reached 93.5+ million social media accounts, with 355 million impressions
- The exhibition resulted in more than 10,000 new museum members

Following this debut, *Yayoi Kusama: Infinity Mirrors* embarked on the first North American retrospective tour of the artist's work in nearly 20 years. The exhibition has been made possible through generous lead support from Ota Fine Arts, Tokyo/Singapore, and Victoria Miro, London. Major support has been provided by The Broad Art Foundation, Benjamin R. Hunter and David Zwirner, New York/London.

Right: The exhibition featuring Yayoi Kusama has been a blockbuster in every city where it has toured.

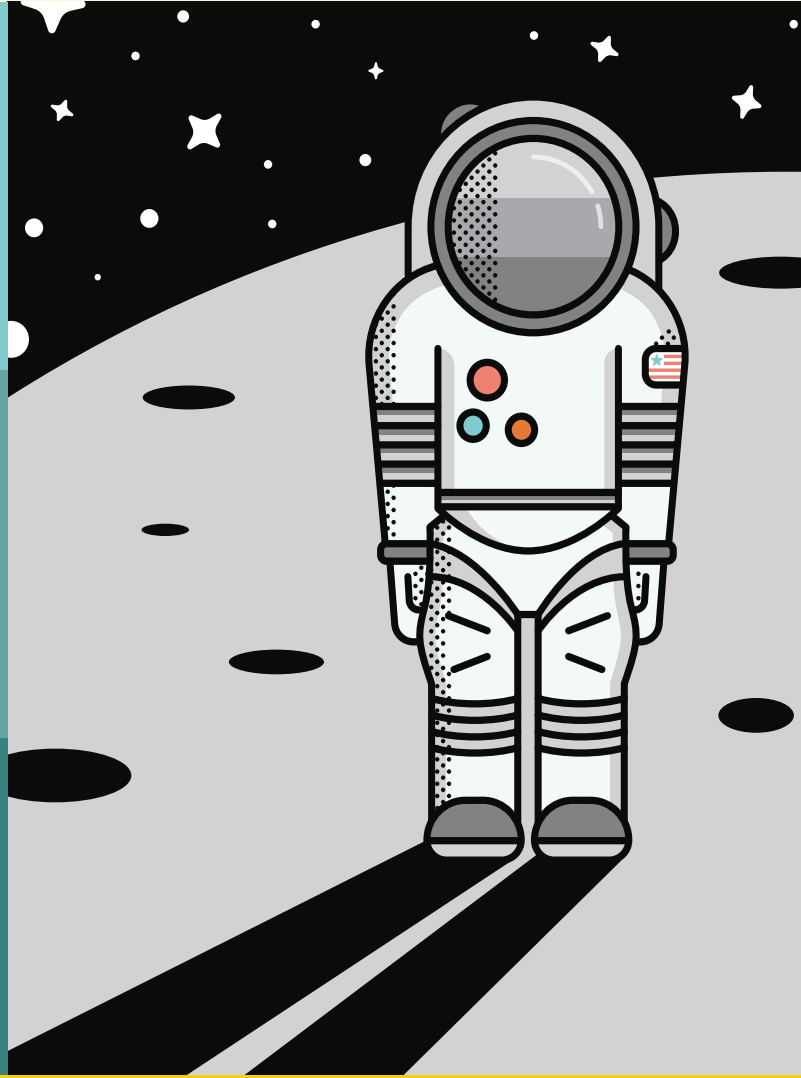

Smithsonian App Eclipses Others

BEST VIEW OF ASTRONOMICAL EVENT

The Smithsonian partners to create mobile applications for just about everything under the sun. On Aug. 21, 2017, when a rare coast-to-coast solar eclipse thrilled Americans, more than 757,000 people used the Smithsonian Eclipse 2017 app, created by the Smithsonian Astrophysical Observatory (SAO). It was the most downloaded free eclipse app on the Apple App store. Viewers were able to watch a live NASA stream of the event as it traveled across the continental United States, calculate their best view with an interactive eclipse map and get a virtual view in an eclipse simulator. The app offers a deeper look into SAO's cutting-edge solar research and was made possible by a grant through the Smithsonian Women's Committee.

si.edu/mobile

Above: *Destination Moon*, a traveling exhibition commemorating the first moon landing in 1969, has embarked on a two-year national tour—to Houston, St. Louis, Pittsburgh and Seattle.

Above: In August 2017, more than 757,000 people used the Smithsonian Eclipse app to track and learn about a rare coast-to-coast solar eclipse.

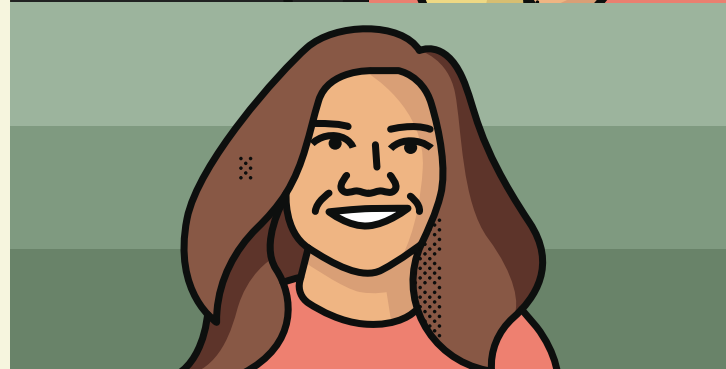
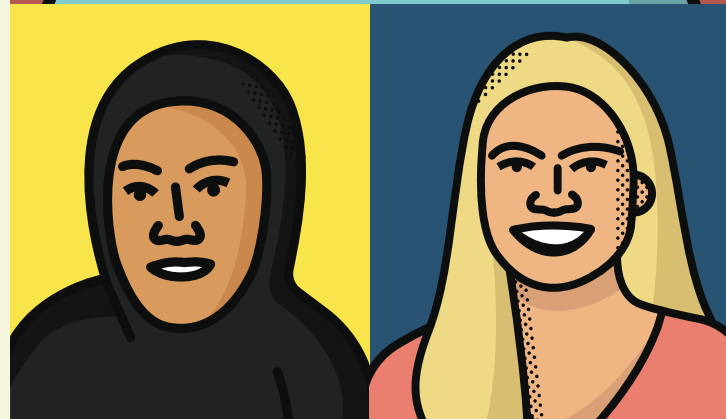
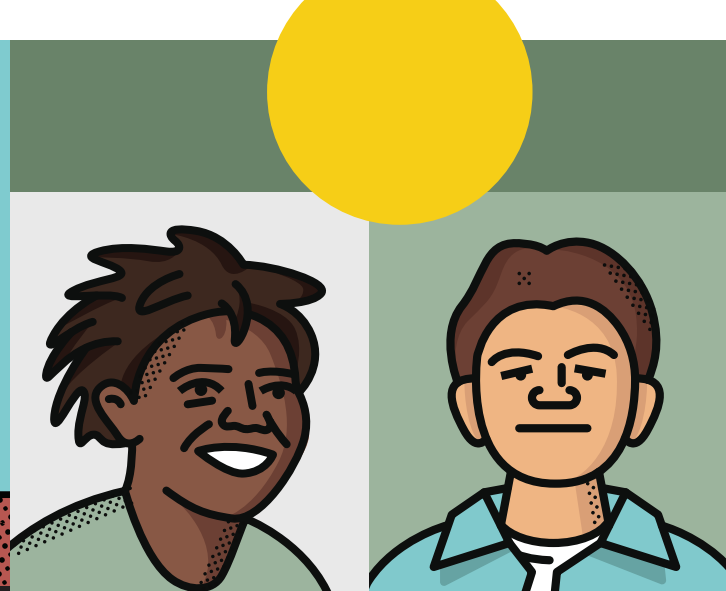

Welcoming New Young Voices

SECRETARY'S COUNCIL GOES NATIONAL

Smithsonian Secretary David J. Skorton established his Youth Advisory Council as a way to gain advice and insight from Washington, D.C.-area teens about the Institution's work, programming and visitor engagement. In 2017, through a pilot expansion program, 10 national teens joined the Secretary and local high school students for a live teleconference. The students were selected through these Smithsonian Affiliates: Arab American National Museum, Dearborn, Mich.; Fort Worth Museum of Science and History, Fort Worth, Texas; National Underground Railroad Freedom Center, Cincinnati, Ohio; The Rockwell Museum, Corning, N.Y.; Upcountry History Museum, Furman University, Greenville, S.C. The council advises quarterly on topics such as technology in museums and how the Smithsonian can address societal conflicts, be catalysts for dialogue and accomplish its goal of reaching 1 billion visitors. ●

Smithsonian Moments

In 2017 and 2018, Smithsonian scientists released two groups of human-bred harlequin frogs—a critically endangered species—into the Panamanian rainforest to study how they fare in the wild. Tiny radio

transmitters attached to the frogs' backs help collect data on survival and persistence. The Smithsonian Tropical Research Institute and the Smithsonian Conservation Biology Institute are partners in the project. ●

Discover more Smithsonian Moments
go.si.edu/moments



The frogs' journey into Panama's rainforests provides the key to saving a species.

Smithsonian Campaign Sets Record

Here's how we exceeded our goal of \$1.5 billion.
go.si.edu/campaignsuccess

\$1.88 billion

the largest amount ever raised in a campaign by a cultural organization

Sources of Funds



6.3M

people served
 annually by education programs on-site, including eight new education centers funded by campaign gifts

3M+

digitized objects
 from art deco designs to the Apollo 11 Command Module, made available to 150 million online visitors each year

537,720 donors

hailing from all **50 states** and **107 countries**

750,000+

square feet
 of new or renovated galleries and public spaces in 11 museums and the National Zoo, welcoming 25M+ visitors each year

68

endowed positions
 ensuring funding in perpetuity to support Smithsonian scholars and leaders—all respected experts bringing new knowledge to their fields



**We thank all those
who make today's
Smithsonian possible.**

THE SMITHSONIAN is a community of scholars and educators, sustained by the American people and many generous donors. We are the nation's museums—keepers of the country's collection; home to experts in science, history and art; and a provider of education programs that serve millions of families each year. In a rapidly changing world, we are evolving to reach more people where they are, with more impact.

We could not do this without your support.

Left: Six weeks into the Hirshhorn Museum and Sculpture Garden exhibition, Yayoi Kusama: *Infinity Mirrors*, visitors had made significant progress in covering *The Obliteration Room* with polka-dot stickers. The polka dots acted as an equalizer and connector among those participating in the artwork.

Leadership Gifts

We thank 2017's most generous donors for their gifts of \$2.5 million or more

American Airlines

THE POWER OF FLIGHT



From airmail to military aviation and rapid transcontinental voyages, the ability to travel by air dramatically transformed the course of American history. As aircraft design progressed from two-seat biplanes to sleek aluminum commercial airliners, affordability also evolved, opening the skies to many people, for many purposes. America by Air, the large gallery in the National Air and Space Museum that explores this history and its impact, will undergo a major redesign and update as part of the museum's multiyear transformation. A \$6.67 million gift by American Airlines supports the reimagining of the gallery. The gift is part of an unprecedented collaboration by the U.S. airline industry to help rejuvenate America's most visited museum.

Margaret A. Cargill Philanthropies

IMPROVING COLLECTIONS ACCESS



The 825,000 items in the collections of the National Museum of the American Indian represent more than 12,000 years of history and 1,200 indigenous cultures throughout the Americas. As a steward of this rich heritage, the museum serves as an active partner to Native peoples. A \$2.8 million gift from Margaret A. Cargill Philanthropies advances the museum's initiative to enhance collections access for Native constituents and museum professionals, the goal of which is to strengthen the passage of Native artistic skills, knowledge and practices from past generations to the next. The donor has previously supported this museum, as well as the National Museum of Natural History and the Smithsonian Tropical Research Institute.

Wallace H. Coulter Foundation

A BOLD EXPERIMENT



American democracy has been a bold experiment to create a government "of the people, by the people, and for the people." The exhibitions *American Democracy: A Great Leap of Faith* and *Many Voices, One Nation* at the National Museum of American History explore the history of citizen participation, debate and compromise since our country was first formed. These exhibitions have been made possible in part by a gift from The Wallace H. Coulter Foundation, and its president, Sue Van, long-time donors to the museum. In fact, the foundation was the largest single donor to the museum during the Smithsonian Campaign, also funding *American Enterprise*, *The Wallace H. Coulter Performance Plaza* and The Wallace H. Coulter Unity Square.

The Delta Air Lines Foundation

PIVOTING TO THE SKIES



The advent of commercial air service in the United States was a turning point in the country's history. Once considered an exciting and daring undertaking, air travel not only is now commonplace, but also essential for everyday life. A \$6.67 million gift by The Delta Air Lines Foundation, part of an unprecedented commitment from the U.S. airline industry, aids the National Air and Space Museum in its multiyear transformation project that will upgrade the museum, including its ground floor America by Air gallery. This gallery explores the history of air transportation and how it has evolved during the last 100 years. It features full-sized aircraft and portions of larger planes through which visitors can wander. When completed, the gallery will feature newly conserved collection pieces, more interactive elements to engage visitors and redesigned graphics. Delta's gift will help inspire the next generation of airline pilots, crew and travelers.

Farhad and Mary Ebrahimi

REVEALING THE BRILLIANCE OF PERSIA



As a crossroads and cradle of great civilizations, the Persian Empire produced lush, elaborate works of art. Over several millennia, through architecture, painting, ceramics, metalwork, calligraphy and more, artists produced enduring works of art that tell the important stories of the region's cultural heritage. A gift of \$3.5 million by Farhad and Mary Ebrahimi endows a curator dedicated to these artistic traditions at the Freer|Sackler. The position is named in recognition of the family's generosity. The curator will conduct research, create exhibitions and develop educational initiatives that advance the museum's mission of inspiring and educating the public through cross-cultural exchange. Mary Wilkie Ebrahimi serves on the Freer|Sackler's board of trustees, and the Ebrahimis have been supporters of the Freer|Sackler since 1998.

Thomas W. Haas Foundation

AVIATION FOR EVERYONE



The National Air and Space Museum's upcoming exhibition *We All Fly* is dedicated to showcasing the many aspects of general aviation and inspiring future pilots by showing them that the freedom to fly is within their reach. As part of the museum's upcoming revitalization of its facilities and exhibitions, a \$10 million gift from the Thomas W. Haas Foundation enables the creation of the gallery, which will be named in honor of foundation president Thomas Haas. The foundation has supported the museum since 2012, including establishing an endowment that supports the museum's public observatory and is named in honor of Thomas Haas's grandmother, one of the first women to earn a Ph.D. in astronomy. The foundation has also supported the National Museum of Natural History and the Smithsonian American Art Museum. Thomas Haas serves on the National Air and Space Museum board.

PwC Charitable Foundation, Inc.

STORIES THAT REACH BEYOND THE MUSEUM'S WALLS



A \$3 million gift from the PwC Charitable Foundation supports the development and design of the National Museum of African American History and Culture's digital education initiative—a three-year program in which the museum will create 75 pieces of free dynamic, interactive online curricula and share them with 40,000 students in grades six through 12 and educators across the country. Many of the exhibitions in the National Museum of African American History and Culture are designed for visitors—young, old and in-between—to immerse themselves in the lives and experiences of African Americans from early in our history through today. Touchscreens and real artifacts help visitors reflect on what it means to be African American in America. The PwC Charitable Foundation's gift will help amplify the museum's reach and share these experiences beyond the museum's walls and into schools and communities across the country.

John and Ginger Sall
PRESERVING BIODIVERSITY



Since 2011, the Smithsonian's Global Genome Initiative has worked in concert with partners around the world to collect and preserve information about the planet's genetic biodiversity and make it available for researchers everywhere. During the next five years, the initiative's goal is to build a biorepository of DNA samples representing at least half of the planet's estimated 200,000 genera of living organisms. The National Museum of Natural History is the lead organization for the initiative, which now encompasses 40 institutional partners, and is home to its offices and some of its cryogenic storage facilities. John and Ginger Sall this year made a \$3 million gift to the initiative and the museum, on whose board John Sall has served since 2012. It is the donors' second gift to the Global Genome Initiative.

Southwest Airlines
A WARM WELCOME



Home to the world's largest collection of historic aircraft and spacecraft, the National Air and Space Museum is also one of the most heavily visited museums in the world: in 2017, 8.6 million people passed through its doors. After 41 years, the museum has the opportunity to reimagine its flagship building on the National Mall for a new generation of visitors. Once the museum's first-ever major revitalization is complete in 2024, visitors will explore all-new galleries, exhibitions, educational programs and facilities. A \$3 million gift by Southwest Airlines supports the museum's transformation and names the welcome center in recognition of Southwest's generosity. This is Southwest's largest gift in a history of many made to the museum and to the Smithsonian Latino Center since 1997.

**Ambassador
Nicholas F. Taubman and
Mrs. Eugenia L. Taubman**
SOUNDS OF AMERICA



From bluegrass to zydeco and jazz and rock 'n' roll, America is known the world over for its music. The result of many distinct traditions influencing one another over time, American music has long drawn inspiration from the blend of cultures it brings together to form a unique national heritage. When the transformed third floor of the National Museum of American History's west wing reopens in phases beginning in 2018, a central feature will be its new Hall of Music, made possible by a \$5 million gift from Ambassador Nicholas F. Taubman and Mrs. Eugenia L. Taubman. The hall, named in the donors' honor, will house the Smithsonian Chamber Music Society, Smithsonian Jazz Masterworks Orchestra and future American music history programs and is intended to be a place for visitors to immerse themselves in the world of American music. A previous gift by the Taubmans helped open the changing exhibition gallery on the second floor of the museum's west wing in 2017. Ambassador Taubman chairs the museum's board and serves on the Campaign Steering Committee.

United Airlines
ENABLING TRANSFORMATION



In the 41 years since its opening on the National Mall in Washington, D.C., the National Air and Space Museum has welcomed 311 million visitors; it remains one of the most popular museums in the country. To continue to inspire and educate new generations, a \$6.67 million gift by United Airlines, part of an unprecedented commitment from the U.S. airline industry, assists the museum with a multiyear transformation. The transformation will rejuvenate the museum by conserving many iconic objects from the museum's collection and renewing and refreshing all 23 galleries and presentation spaces. The America by Air gallery, which highlights the development of commercial air travel over the last century, will be enhanced with interactive elements and visual displays. Prior to making this gift, United Airlines supported four other Smithsonian units, including the National Zoological Park.

Ed and Jackie Warner
CHARTING THE HUMAN LEGACY



The history of the planet is written across epochs: the age of fish, the age of dinosaurs, the age of mammals. All of them were shaped by unique shifts and changes on a global scale, evidence for which exists in fossil records millions of years old. In a modern era marked by widespread human touch, understanding the origins and evolution of life on Earth has become crucial for our ability to craft a sustainable future for all of the planet's inhabitants. To help visitors understand the impact we humans have on the world we have inherited and which we leave for our descendants, a \$5 million gift by Ed and Jackie Warner benefits the Age of Humans Gallery in the National Museum of Natural History. The centrally located gallery is named for the donors in honor of their generosity and is part of a complete overhaul of the museum's Deep Time fossil hall, scheduled to reopen in 2019.

Dr. Coralyn Wright Whitney
UNLEASHING CURIOSITY



When the first fossilized dinosaur bones were discovered hundreds of years ago, they upended scientists' understanding of the history of life on Earth, and they have captured imaginations ever since. Today, the fossil record continues to yield enormous amounts of information about the vanished ecosystems and habitats where our ancestral plants and animals once flourished. In 2019, visitors to the newly opened fossil hall in the National Museum of Natural History will be able to handle real fossils and explore Earth's oldest mysteries alongside Smithsonian experts in an extension of the museum's Q?rius, The Coralyn W. Whitney Science Education Center, called Basecamp. The new facility is named in recognition of museum board member Dr. Coralyn Wright Whitney, who has made a \$3 million gift to Basecamp and the hall. The donor previously supported the museum's Q?rius science education center and the National Gem Collection.

William A. and Valerie E. Anders Foundation



A \$1 million gift by the William A. and Valerie E. Anders Foundation

advances three Smithsonian initiatives for scientific research and exhibitions. One enables Smithsonian Tropical Research Institute scientists to unearth prehistoric fossils in the Amazon Basin, which are critical for understanding the history of biodiversity in our hemisphere. A second funds the National Air and Space Museum's Center for Earth and Planetary Studies researchers' studies and fieldwork. The third is the Anna Cohn Community Fund, which supports host venues for Smithsonian traveling exhibitions. Valerie Anders has chaired the Smithsonian Institution Traveling Exhibition Service board and is a past member of the Smithsonian National Board and founding member of the Campaign Steering Committee. William and Valerie Anders have supported many Smithsonian museums and research units since 1999.

Apple, Inc.



Apple's gift to the National Museum of African American History and Culture supports the museum's capital campaign and its use of technology.

One of the museum's hallmarks is its innovative and widespread use of dozens of interactive exhibitions and immersive, technology-enabled experiences designed to help visitors think about the African American experience in this country in new ways. The donor has supported the Smithsonian for nearly three decades, making philanthropic gifts to seven other museums and programs.

AT&T



A gift of \$1 million from AT&T helps the Smithsonian's newest museum, the National Museum of African American History and Culture, continue to share stories of the African American experience with visitors here and around the world. In addition to nearly a dozen inaugural exhibits in the museum's physical structure, remote visitors can explore nearly 37,000 collection items online, including official documents, personal photographs and objects of historic significance. AT&T has made gifts to many Smithsonian museums and centers since 1989, including the National Museum of American History, the Smithsonian Latino Center and Cooper Hewitt, Smithsonian Design Museum.

Autodesk



Though only three people could squeeze into the real *Columbia* lunar module, an in-kind gift made by Autodesk to the National Air and Space Museum allows millions of people to virtually sit in this iconic artifact. The project required advanced 3-D scanning and data processing of the Apollo 11 command module's tight quarters and intricate, reflective surfaces. The data files also are available for use with virtual reality goggles and 3-D printing. A valued Smithsonian partner since 2012, Autodesk's technical capabilities have been vital for capturing collection objects in 3-D. The donor also previously developed and launched "The Smithsonian 3-D Explorer," an interactive online tool that enables anyone with an internet connection to explore *Columbia* and other collection treasures.

Jeff and MacKenzie Bezos

With their gift to the National Air and Space Museum, Jeff and MacKenzie Bezos support the *Destination Moon: The Apollo 11* traveling exhibition. Commemorating the 50th anniversary of the first lunar landing in 1969, *Destination Moon* brings the iconic Apollo 11 Command Module *Columbia* to four cities, as well as other artifacts from the museum's collection that went to the moon and returned. The exhibition anticipates an expanded *Destination Moon* that will open in a permanent gallery at the National Mall building in 2021 and include *Columbia* among its objects. Supporters of the Smithsonian since 2014, Jeff and MacKenzie Bezos have previously supported *Destination Moon* and given a gift that helped build the National Museum of African American History and Culture.

Mary and David Boies

Mary and David Boies made a \$1 million lead gift, providing vital initial support to the new American Women's History Initiative. Their gift honors the women who served on a congressional commission that helped inspire the creation of the women's history initiative at the Smithsonian. This new initiative will highlight the central roles women have played, and continue to play, throughout America's past and present. To uncover and illuminate women's stories and inspire the next generation, the initiative will recruit new curators to work in museums across the Smithsonian. These experts will look anew at collections; develop programs and educational materials including lectures, films, books, symposia and digital resources; and produce local, traveling and online exhibitions that will reach across the country and around the world. The donors previously supported the National Portrait Gallery.

Carnival Corporation



Continuing the critical private support the Smithsonian relied upon to realize a century-old dream, Carnival Corporation's \$2 million gift helps fund the new National Museum of African American History and Culture. The festivities marking the occasion of the museum's opening in September 2016 drew tens of thousands of people to the National Mall in Washington, D.C. Dedicated to transcending the boundaries of race and culture, the museum shares narratives of the African American experience that help visitors from all walks of life think about their histories in new ways.

Maverick Carter



Muhammad Ali is just one example of the men and women showcased in the National Museum of African American History and Culture's

Sports Gallery who leveraged sports as a vehicle to resist injustice. A \$1 million gift by Maverick Carter supports the museum and its Sports Gallery exhibition focused on the legendary boxer and the Making a Way Out of No Way Gallery, which showcases Ali's role as an activist for social justice.

Joe Clark



A gift by Joe Clark benefits the National Air and Space Museum and its upcoming exhibition, *Destination Moon: The Apollo 11*. From October

2017 through September 2019, the traveling exhibition will showcase artifacts from the first lunar landing in 1969, including gear worn by the Apollo astronauts and the command module *Columbia*. At the permanent gallery in the museum in 2021, visitors can share in the exhilarating story of lunar exploration that began in ancient times and continues today. Joe Clark is an emeritus member of the museum's board and a donor to the Smithsonian since 2007.

Sara and Bruce Collette



A gift of \$1 million by Sara and Bruce Collette establishes a fellowship in their name at

the National Museum of Natural History. The post-doctoral position within the Division of Fishes is dedicated to work related to the evolutionary history of fish species, anatomical studies and species descriptions based on museum collection specimens. For more than 50 years, ichthyologist Dr. Bruce Collette has worked on collections-based systematic studies at the museum as an employee of an affiliated agency and an expert on tunas, mackerels and billfishes, helping to improve conservation and management efforts for these at-risk, high-value fish species. He saw a need to ensure the future of specimen-based fish studies and wanted to see his gift in action. The donors previously established an endowment to the Smithsonian Libraries.

Ted and Marian Craver



As part of the National Museum of American History's newest exhibitions on the founding and evolution of the

American nation, *American Democracy: A Great Leap of Faith* explores civic participation in the United States. With objects including the desk on which Thomas Jefferson wrote the Declaration of Independence and Susan B. Anthony's shawl, *American Democracy* examines the ever-evolving idea of governance by the people. A \$1 million gift by the Theodore Craver Family, in memory of Frederick Craver, supports the exhibition and enables the museum to facilitate deeper conversations on the meaning of responsible citizenship. Ted Craver is a museum board member.

Dow Chemical Company

Support from the Dow Chemical Company benefits the National Museum of African American History and Culture's capital campaign and its ongoing programming and educational initiatives. Half of the company's \$1 million gift will support opportunities for educators to use resources from the museum and the Smithsonian to research and develop a set of African American-related science, technology, engineering and math (STEM) materials to create curricula for a variety of grade levels. Once completed, this content will be posted on the Smithsonian Learning Lab website so that educators, students and families will have easy access to this resource. As well as this gift, over many years Dow has also supported the Smithsonian Science Education Center.

Ford Foundation

The Smithsonian's American Women's History Initiative is a new, ambitious effort to highlight the contributions of women to the social, cultural, economic and political life of the United States. With its \$1 million grant, the Ford Foundation helps launch this endeavor, which during the next several years will be realized through the addition of museum curators, collections research and acquisitions, exhibitions, local and traveling programs, and print and digital media. The foundation has supported more than a dozen Smithsonian museums and programs since 1983, including major gifts for the National Museum of African American History and Culture and Asian Pacific American Center.

Google.org

The National Museum of African American History and Culture was a destination for more than 3 million in-person and 6 million online visitors in its first year. A gift of \$1 million by Google.org, through The Tides Foundation, supports the museum and its exhibitions, public programs, collections and education initiatives, enabling the museum to chronicle and showcase the African American experience. The company also provided \$300,000 and in-kind support to create an interactive, 3-D artifact wall in the museum. Google.org has supported many other Smithsonian museums and programs, including the National Museum of Natural History, National Air and Space Museum, Cooper Hewitt, Smithsonian Design Museum and the Smithsonian American Art Museum.

Hyundai Motor America

In the days leading up to the unveiling of the National Museum of African American History and Culture on Sept. 24, 2016, nationwide anticipation rose to a fever pitch. To support the final push to open the museum to America and the world, Hyundai Motor America made a gift that, matched to radio and online gifts on the museum's Sept. 22 Giving Day, raised nearly \$1 million for the museum's exhibitions, programming, maintenance and outreach initiatives.

The LeBron James Family Foundation

With its gift of \$1.5 million, the LeBron James Family Foundation supports the National Museum of African American History and Culture, its Sports Gallery exhibition *Muhammad Ali: A Force for Change* and the Making a Way Out of No Way Gallery. The story of Ali spans both the Sports Gallery and the Making a Way Out of No Way Gallery so that visitors look at Ali not only for his athletic achievement, but also for his achievements in community activism, resistance, politics, spirituality and culture.

Allan William Johnson, Jr.

A bequest of \$1 million received from the estate of Allan William Johnson, Jr., benefits the Smithsonian. The gift adds to the Institution's endowment and generates general funds that help further James Smithson's founding vision of an institution dedicated to the "increase and diffusion of knowledge" for the benefit of all.

Johnson & Johnson

As scientists around the world tackle global challenges, the Smithsonian is helping to train the next generation of scientists. The Smithsonian Science Education Center's mission is to transform science education through inquiry-based approaches to learning for students and innovative professional development for teachers. A \$1 million gift from Johnson & Johnson supports the center's work in improving training and classroom curricula, including modules related to mosquito-borne illnesses for school districts outside the United States. Johnson & Johnson has supported nearly a dozen Smithsonian museums and research units since 1991 and is a Founding Donor to the National Museum of African American History and Culture.

Kaiser Permanente

A gift of \$2 million from Kaiser Permanente supported grand-opening activities of the Smithsonian's National Museum of African American History and Culture on Sept. 24, 2016. A portion of the gift also reinforces the museum's mission of sharing essential narratives about the African American experience by providing for the creation and broadcast of two public discussions focused on the intersection of health, food and African American culture, history and identity. Kaiser Permanente's legacy of support includes a 2013 gift of \$5 million to help build the museum and late this year a new gift to help the nation celebrate the museum's first anniversary. Kaiser Permanente also has given to the Smithsonian American Art Museum, National Museum of the American Indian and National Zoological Park.

Debra L. Lee, Quinn S. Coleman, Ava L. Coleman

A gift of \$1 million by Debra L. Lee, Quinn S. Coleman and Ava L. Coleman benefits the Smithsonian's

National Museum of African American History and Culture and reflects the donors' strong desire to see this historic museum opened on the National Mall. Through images like a 1968 photograph of four Black Panther women protesting at a political demonstration in San Francisco, or public discussions of the impact of women like artist Harriet Powers or entrepreneur Ann Lowe, the museum shares important stories of the African American experience and how it has shaped our nation from the past to today.

Lowe's Companies, Inc.

To support the mission of the National Museum of African American History and Culture, Lowe's has made a gift of \$1 million. After more than a century of waiting and work, the groundbreaking for the physical museum building took place in February 2012, and the new building opened to the public in September 2016. The museum facility is the Smithsonian's first LEED Gold certified green structure, and incorporates numerous resource-saving features. Inside, behind the museum's distinct bronze-latticed façade, its landmark exhibitions help visitors learn about themselves, their communities and their cultures through an African American lens.

Elizabeth and Whitney MacMillan

Elizabeth and Whitney MacMillan continue a 21-year tradition of support for

the Smithsonian with a \$1 million gift to the Smithsonian American Art Museum. The gift benefits equally the MacMillan Education Endowment, which the donors previously established and is dedicated to helping learners of all ages connect with American art, and the Elizabeth Broun Curatorial Endowment, which recognizes the museum's immediate past director. Elizabeth MacMillan is Emerita Commissioner and former chair of the Smithsonian American Art Museum Commission. She formerly served on the Smithsonian National Board and the National Museum of American History board; Whitney MacMillan formerly served on the National Museum of Natural History board. The MacMillans' generous support to the Smithsonian has included the Smithsonian American Art Museum, National Museum of American History, National Museum of Natural History and others.

Colin and Leslie Masson

During his career as an astrophysicist at the Smithsonian Astrophysical Observatory, Colin Masson played a key role in the planning and design of the Submillimeter Array, a deep-space radio telescope crowning Hawaii's Mauna Kea volcano. With a second gift of \$1 million, made this year, Colin and his wife Leslie enable the observatory to continue to lead the way in new discoveries of the outer reaches of the universe, and share that knowledge with others through research and education. Colin Masson serves on the observatory's advisory board.

Bruce R. McCaw Family Foundation

A leadership gift by the Bruce R. McCaw Family Foundation to the National Air and Space Museum supports its upcoming

exhibition, *Destination Moon: The Apollo 11 Mission*. Mounted in commemoration of the 50th anniversary of humanity's first steps on the surface of the moon, the exhibition will travel to Houston, St. Louis, Pittsburgh and Seattle. In 2021, when it moves to a permanent newly created gallery in the National Mall building, *Destination Moon* will showcase the in-depth, international story of the race to reach the moon and feature iconic artifacts including the *Columbia* lunar Command Module. A donor to the Smithsonian since 1998, including an early gift to *Destination Moon* in 2015, Bruce McCaw is an emeritus member of the museum's board.

The Andrew W. Mellon Foundation

In areas affected by natural disaster and armed conflict, cultural heritage sites, irreplaceable collections, and cultural traditions that make up the fabric of our communities face unprecedented hazards. The Smithsonian Cultural Rescue Initiative works to mitigate the impact of events such as those felt by Hurricanes Harvey and Irma in 2017, as well as the ongoing looting and destruction of antiquities and landmarks in Syria and Iraq. The Smithsonian has continued to work through a cooperative approach equipping local partners with the knowledge and preparation they need to safeguard their own cultural treasures. The Andrew W. Mellon Foundation furthers this critical work both at home and abroad with a grant of \$1.2 million, continuing a tradition of support that has benefited nearly every museum and research unit of the Smithsonian since 1970.

Gordon and Betty Moore Foundation



The Gordon and Betty Moore Foundation's \$1.05 million

grant supports the Smithsonian Tropical Research Institute (STRI). It will use the funds to investigate the evolution of symbiotic relationships between marine animals and their associated microbes, formed during the rise of the Isthmus of Panama which created two contrasting marine environments. Scientists will gain a better understanding of the overall ecology of marine habitats and the roles played by microbes in shaping these ecosystems. This is the foundation's first gift to STRI, and the donor has supported the Smithsonian since 2005.

National Association of Realtors



With its \$1.7 million gift to the National Museum of American History, the National Association of Realtors supports enhancements to *Within These Walls*, a continuing exhibition in the museum's newly transformed second floor west wing. The funds enable a richer, more immersive experience for visitors journeying through the partially reconstructed house and the 200 years' worth of stories it tells. The upgraded exhibition, now extended through 2030, will feature a refreshed entryway, additional interactive elements, educational programming and updated content throughout. The association has supported the museum since 2000 and also has given to the Center for Folklife and Cultural Heritage and *Smithsonian* magazine.

Jesse Ormond Sanderson, Jr. and Robert Keith Black



A planned gift of \$1.1 million by Jesse Ormond Sanderson, Jr. and Robert Keith Black equally benefits Smithsonian Gardens and Cooper Hewitt,

Smithsonian Design Museum. The gift reflects the donors' lifelong passion for art and design. As creators of art and sculpture that explore the relationship of aesthetics and everyday functionality, Sanderson and Black's gift will continue their legacy of connecting people with decorative arts in both the indoor and outdoor spaces. The two are Smithsonian Legacy Society members.

Charles and Lisa Simonyi Fund for Arts and Sciences

A gift of \$1.66 million by the Charles and Lisa Simonyi Fund for Arts and Sciences supports the National Air and Space Museum's exhibition in celebration of the 50th anniversary of the first lunar landing, *Destination Moon: The Apollo 11 Mission*. Slated first as a traveling exhibition with stops in Houston, St. Louis, Seattle and Pittsburgh, the exhibition will include the iconic Apollo 11 Command Module *Columbia*. When the permanent exhibition is installed in a state-of-the-art gallery in Washington, D.C. in 2021, *Destination Moon* will also showcase the newly conserved spacesuit worn by astronaut Neil Armstrong in 1969. Having supported the museum since 2007, this is the donor's largest gift to the Smithsonian to date.

Diana Davis Spencer Foundation



A gift of \$1 million by the Diana Davis Spencer Foundation supports the National Museum of American History and its exhibition *American Democracy: A Great Leap of Faith*. Located within the museum's newly transformed second-floor west wing, the exhibition explores the history and evolution of American democracy, voting rights, civic participation, and the rights and responsibilities of citizens in the United States. The gift helps the museum promote deeper, more thoughtful public discourse surrounding the nation's founding values and how they continue to affect us today.

Joe and Clara Tsai Foundation



A \$1 million gift by the Joe and Clara Tsai Foundation supports the National Museum of African American History and Culture.



The museum, which opened in September 2016, is a place of collaboration and exploration, and a forum for sharing stories of African Americans from throughout the history of this nation. Presented with diverse narratives of resilience, optimism and spirituality, visitors to the museum are able to consider their own histories and cultures through the lens of the African American experience.

Donors to the Smithsonian

Recognizing our benefactors

The Smithsonian gratefully acknowledges those donors who made gifts, pledges or pledge payments during the fiscal year 2017.

\$1,000,000 OR MORE

Anonymous
 American Airlines ▲
 American Endowment Foundation
 William A. and Valerie E. Anders Foundation + ●
 Anela Kolohe Foundation
 Apple, Inc. ▲
 AT&T
 The Atlantic Philanthropies
 Autodesk ● ▲
 Bank of America
 Jeff and MacKenzie Bezos
 Boeing
 Mary and David Boies
 Margaret A. Cargill Philanthropies
 Carnival Corporation
 Maverick Carter
 Joe Clark
 Linda and Pete Claussen +
 Sara and Bruce Collette
 Wallace H. Coulter Foundation ●
 Ted and Marian Craver ●
 The Delta Air Lines Foundation
 Dow Chemical Company
 Farhad and Mary Ebrahimi ●
 Ford Foundation
 Ford Motor Company Fund
 Sidney E. Frank Foundation
 Peter and Cathy Halstead
 GE
 Google.org
 Thomas W. Haas Foundation ●
 The Leona M. and Harry B. Helmsley Charitable Trust
 The LeBron James Family Foundation
 Johnson & Johnson
 Michael Jordan and Family
 Kaiser Permanente
 David H. Koch ●
 Debra L. Lee, Quinn S. Coleman, Ava L. Coleman
 Lockheed Martin Corporation
 Lowe's Companies, Inc.
 The Henry Luce Foundation
 Elizabeth and Whitney MacMillan + ●
 Barbara and Morton Mandel ●
 The J. Willard and Alice S. Marriott Foundation ▲
 John and Adrienne Mars + +
 Colin and Leslie Masson ●
 Bruce R. McCaw Family Foundation
 The Andrew W. Mellon Foundation
 Gordon and Betty Moore Foundation
 National Association of Realtors
 The NIKE Foundation
 Northrop Grumman Corporation
 Susann Norton
 PwC Charitable Foundation, Inc.
 Prudential Foundation
 The Rhimes Family Foundation
 David M. Rubenstein ■ + * ●
 John and Ginger Sall ●
 Jesse Ormond Sanderson, Jr. and Robert Keith Black
 Charles and Lisa Simonyi Fund for Arts and Sciences
 Robert Frederick Smith
 Southwest Airlines ▲
 Diana Davis Spencer Foundation
 Stavros Niarchos Foundation
 Target
 Ambassador Nicholas F. Taubman and Mrs. Eugenia L. Taubman * ●
 Patrick F. Taylor Foundation
 Suzanne and Michael E. Tennenbaum +
 Terra Foundation for American Art
 TOYOTA
 Joe and Clara Tsai Foundation
 United Airlines
 Ed and Jackie Warner
 Dr. Coralyn Wright Whitney ●
 The Oprah Winfrey Charitable Foundation ●

■ SMITHSONIAN REGENT ◆ SMITHSONIAN'S REGENTS' ADVANCEMENT COMMITTEE MEMBER * CAMPAIGN STEERING COMMITTEE MEMBER
 + SMITHSONIAN NATIONAL BOARD MEMBER OR ALUMNUS ● SMITHSONIAN ADVISORY BOARD MEMBER ▲ IN-KIND GIFT (FULL OR PARTIAL)

.....
\$500,000 OR MORE

Anonymous
 AAR
 A+E Networks ▲
 Bluhm Family Charitable Foundation
 Diane and Hal Brierley ●
 Brown Capital Management
 Mr. and Mrs. John A. Canning, Jr. (Canning Foundation) ●
 A. James and Alice B. Clark Foundation
 ConocoPhillips
 Mrs. Alexandra de Borchgrave
 The Dow Chemical Company Foundation
 Eastern Band of Cherokee Indians ▲
 FedEx Corporation ▲
 Ferring Pharmaceuticals ●▲
 GlaxoSmithKline
 Helen and Edward Hintz *+●
 Hyundai Motor America
 Dr. G. David Johnson and Ms. Ai Nonaka
 Ann and Gilbert H. Kinney *●
 Robert and Arlene Kogod
 Peter and Paula Lunder +
 Mar Fund
 Jacqueline B. Mars +▲
 Rose A. McElrath-Slade
 Minera Panamá
 MOËT HENNESSY ▲
 The Moore Charitable Foundation
 Louis Bacon
 Mr. Gary Mullard
 LeRoy Neiman Foundation
 Oceans 5
 Tyler Perry
 John and Anne Ryan +●
 Roger and Victoria Sant
 Saudi Aramco
 Mr. and Mrs. Frederick W. Smith and Family
 Smithsonian Women's Committee
 Ms. Ronda E. Stryker and Mr. William Johnston
 John and Evelyn Tielking
 Mr. Thomas Tupper (The Upton Trust) ●
 The Walton Family Foundation
 Deby and Robert Wulff

.....
\$100,000 OR MORE

Anonymous
 58th Presidential Inaugural Committee
 Accenture
 Lynette and Kedrick Adkins
 Rodney and Michelle Adkins +
 Lee and Elizabeth Ainslie ●
 Alfred Street Baptist Church
 Alpha Phi Alpha Fraternity, Incorporated
 Altria Group
 Paul M. Angell Family Foundation
 Judy Hart Angelo and John M. Angelo and The Angelo Family +
 Mr. and Mrs. Robert J. Appel

Arcadia Fund
 Architectural Foundation of San Francisco
 BAE Systems
 Bailey Lauerman ▲
 Susan M. Beardsley
 The Benevity Community Impact Fund
 David Berg Foundation
 William R. Berkley and Marjorie J. Berkley
 Thomas T. Bishop and Clifford L. Gregory
 Bloomberg Philanthropies
 Senator Richard and Cynthia M. Blumenthal ●
 Mr. and Mrs. David R. Boochever
 Booz Allen Hamilton ▲
 Ms. Nancy L. Bowker
 Fleur Straus Bresler
 The Bresler Foundation ●
 Brewers Association (U.S.)
 The Brown Foundation, Inc. of Houston
 Kobe and Vanessa Bryant Family Foundation
 John and Louise Bryson
 Ursula Burns and Lloyd Bean
 Burpee Foundation
 Mr. and Mrs. Calvin Cafritz +●
 The Honorable Frank C. Carlucci and Mrs. Marcia M. Carlucci
 Carnegie Corporation of New York
 Rod and Lynette Case
 Amita and Purnendu Chatterjee ●
 Kenneth I. and Kathryn Chenault ●
 The Chickasaw Nation
 Mr. Hans Chou
 Chubb
 Citizen Potawatomi Nation
 Clark Construction Group
 The Ryna and Melvin Cohen Family Foundation ●
 Conservation International
 Ron Cooper
 Ann and Tom Cousins +
 Jill Cowan and Stephen Davis
 Mr. and Mrs. Theodore F. Craver, Sr.
 Crystal Bridges Museum of American Art
 Elissa F. and Edgar M. Cullman, Jr. +
 Maurice J. and Carolyn D. Cunniffe ●
 Miss Pauline R. Cushing
 Mr. Liu Dan (Christie's Hong Kong)
 The Daniels Fund
 DaRin Butz Foundation ●
 Douglas and Wendy Dayton Foundation +
 DDB Worldwide ▲
 Ms. Adelaide de Menil (Rock Foundation, Inc.)
 Deere & Company
 Michael and Susan Dell
 Deloitte
 Delta Faucet Corporation
 Jim and Janet Dicke *+
 Dennis O. Dixon

Dogan Holding
 Draper
 Dr. Harold A. Dundee, Ph.D.
 Ira Eichner
 Mr. and Mrs. Gordon E. Eubanks, Jr. ●
 Mr. and Mrs. Thomas M. Evans, Jr.
 The Executive Leadership Council, Inc.
 Exelon Foundation
 Fred Eychaner
 Facebook, Inc.
 FARO Technologies, Inc. ▲
 FEI Company
 Roger W. Ferguson, Jr. and Annette L. Nazareth ■
 Alan and Lois Fern
 Sakurako and William Fisher Family *+*+
 Barbara G. Fleischman
 Julie and Greg Flynn +
 Andréa and Kenneth Frazier
 David C. Frederick and Sophia Lynn
 Friends of the National Zoo
 Cary J. Frieze
 Patricia and Phillip Frost +
 Susan Breakefield Fulton
 Furthermore: a program of the J.M. Kaplan Fund
 William J. and Brenda L. Galloway and Family +
 Bill & Melinda Gates Foundation
 Ms. Helen Gaul
 GEICO
 James T. and Juliette J. George
 Pam and Tom Gerfen
 Joseph L. and Emily K. Gidwitz
 Memorial Foundation +
 Mr. and Mrs. Rick Goings (Rick and Susan Goings Foundation) +
 Danny and Lisa Goldberg ●
 Alice R. Gottesman ●
 The Ryna and Melvin Cohen
 Marie M. Half
 William Randolph Hearst Foundation
 Alexandra and Paul Herzan ●
 David and Dawne Hickton *●
 Janine and J. Tomilson Hill ●
 Lyda Hill
 Larry and Susan Hirsch
 The Robert H.N. Ho Family Foundation
 The Hoch Family
 Steven and Jane Hoch +●
 Charlie and Nancy Hogan +●
 The JoGayle Dillon Howard Revocable Trust
 Mr. and Mrs. Ming Hsieh (The Hsieh Family Foundation)
 Cathy Hughes and Alfred C. Liggins III
 Intel Corporation ▲
 LaTanya, Zoe and Samuel L. Jackson ●
 Lawrence V. Jackson and Family
 John E. and Barbara S. Jacob
 Gregory D. and Jennifer Walston Johnson +

Ms. Shirley Z. Johnson and Mr. Charles Rumph ●
 Kappa Alpha Psi Fraternity, Incorporated
 Connie and Dennis Keller *+
 Mr. and Mrs. Jonathan Kemper (William T. Kemper Foundation) +●
 Peter B. Kibbee
 The Elbrun and Peter Kimmelman Family Foundation ●
 Koç Holding A.S. ▲
 Wendy and Jerry Labowitz
 Sue and Al Landon +
 Dr. Deirdre A. LaPin
 The LeeKong Family
 Dale L. LeFebvre +
 Aimee and Robert Lehrman ●
 Lenovo ▲
 F.H. Levinson Fund +●
 Leon Levy Foundation
 Ed and Carolyn Lewis
 Loida Nicolas Lewis, Leslie Malaika Lewis and Christina Lewis Halpern
 The Reginald F. Lewis Foundation, Inc.
 Ms. May Liang and Mr. James Lintott ●
 The Links Foundation, Incorporated
 Jonathan Logan Family Foundation
 Lumbee Tribe of North Carolina ▲
 Victor and Thaderine MacFarlane and Family
 Macy's, Inc.
 Mrs. Stephany Maillery and Stephan Crétier ●
 Mr. and Mrs. Peter L. Malkin
 Ambassador Robert and Julie Mandell *●
 Frank and Susan Mars ●
 Michael and Hannah Mazer
 Nion McEvoy ●▲
 James L. and Juliette McNeil
 Medtronic Foundation
 Mrs. Joyce F. Menschel
 Metropolitan Washington Airports Authority ▲
 Barry and Wendy Meyer Foundation ●
 MGM Resorts International
 Michael Werner/
 Gordon VeneKlasen
 Mitsubishi Corporation
 MKM Foundation
 Marshall W. Moore
 The Moraine Foundation
 Morgan Stanley
 Morris Animal Foundation
 Lester S. and Enid W. Morse ●
 Mr. Dustin Moskovitz and Ms. Cari Tuna (Open Philanthropy Project)
 Museum Modern and Contemporary Art in Nusantara, Jakarta - Indonesia ●
 National Basketball Players Association Foundation
 Nancy Brown Negley +
 Mr. and Mrs. Harold J. Newman ●
 Nissan North America, Inc.
 Noble Energy, Inc.

Omega Psi Phi Fraternity, Incorporated
 Mary and John Pappajohn ●
 PEPCO
 The PepsiCo Foundation
 Perlin Family Foundation
 Philips North America ▲
 William F. Pickard Family Group
 The Piton Foundation
 The John L. Plueger Family ●▲
 PNC Foundation
 Mr. and Mrs. Michael H. Podell *●
 Poor Richard's Charitable Trust ●
 Colin and Alma Powell ●
 Ms. Marla Prather and Mr. Jonathan Schiller
 The Prince Albert II of Monaco Foundation
 J.B. and M.K. Pritzker Family Foundation
 Mr. and Mrs. G. Jeffrey Records, Jr. +
 Mrs. Lucy S. Rhame
 Mr. and Mrs. Blair E. Richardson +●
 Mrs. Lydia Puccinelli Robbins
 Robbie and D'Rita Robinson
 David Rockefeller
 Mrs. Heidi Roddenberry, The Roddenberry Foundation
 Rolex
 Rose Community Foundation
 Valerie and Jack Rowe ●
 Walter and Lucille Rubin
 Madeleine K. Rudin ●
 Nancy and Clive Runnells Foundation +
 Elizabeth and Philip Ryan +●
 Sahara Conservation Fund
 Santa Barbara Foundation
 Judy Saslow
 Dr. and Mrs. Eric E. Schmidt
 Andrew and Beatrice Schultz
 Mr. Harvey Schwartz
 Catherine F. Scott
 Mr. Enrique Segura (Ense Group)
 Seqirus, a CSL company
 The Shared Earth Foundation
 Sophia Shaw and Art Collins ●
 Shell Oil Company Foundation
 Dr. Gerry and Marietta Shigekawa
 Andrew and Anya Shiva ●
 Sigma Pi Phi Fraternity/
 Boulé Foundation
 Simons Foundation
 Dr. Ruth J. Simmons ●
 Iris and Adam Singer ●
 Ted Slavin Family Foundation
 Small World Institute Fund at Silicon Valley Community Foundation
 Robert H. and Clarice Smith
 Robert H. Smith Family Foundation ●
 Smithsonian UK Charitable Trust
 Southern Company Charitable Foundation, Inc.
 Alan and Terri Spoon ◆*
 Margaret and Terry Stent
 Stevenson Family Charitable Trust +●
 Stockman Family Foundation

Patty Stonesifer and Michael Kinsley ●
 David P. Storch ●
 Steve Stoute Family Trust
 Dr. and Mrs. Richard Sugden
 Kelso F. and Joanna L. Sutton +
 John A. and Janet Swanson
 John Templeton Foundation
 Tenet Healthcare Corporation
 Robert and Karen Thompson
 TIAA
 Jim and Sharon Todd
 TurningPoint Foundation ●
 Mr. Joseph P. Ujobai and Mr. Eduardo Ardiles *●
 University of Delaware
 U.S. Farmers & Ranchers Alliance
 Antoine and Emily van Agtmael ●
 Mr. Raj Vattikuti (The Vattikuti Foundation)
 Mr. and Mrs. Adalbert Von Gontard III ●
 Steuart Walton ●
 Carl and Robin Washington
 Wegmans Food Markets
 Craig and Diane Welburn and Family
 Theodore V. Wells, Jr. and Nina Mitchell Wells
 Anthony and Beatrice Welters and the Vincent Wilkinson Foundation +●
 Larry J. West
 Mr. Alan B. Whitman ●
 John and Barbara Wilkerson +●
 Mike Wilkins and Sheila Duignan ●
 Ronald A. and Cynthia R. Williams
 Ms. Jeanne Wilson
 Mr. Iwan Wirth (Hauser & Wirth)
 Robert L. Wright ●
 Wyeth Foundation for American Art
 The Xerox Foundation
 Mr. Jerry Yang and Ms. Akiko Yamazaki
 Dr. Soon-Young Yoon and Mr. Richard M. Smith (The Pinkerton Foundation)
 Zegar Family Foundation
 Mr. Laurence Zuckerman

.....
\$50,000 OR MORE

Anonymous
 1923 Fund
 AARP
 Jan and Warren Adelson
 James H. Alston Family
 Altman Foundation
 American Bar Association
 American Council of Learned Societies
 Carol and David Appel ●
 AZA Conservation Grants Fund
 BBDO
 BCL-ED Newco LLC
 Gabrielle de Kuyper Bekink ●
 Mr. and Mrs. Jay Bernstein (Jill and Jay Bernstein Family Foundation) ●
 Mary C. Blake
 Mr. William H. Bohnett +●

Mr. and Mrs. Joseph Boulos ●
 Mr. and Mrs. Sidney Bresler
 Deborah, Lindsey and Williard W. Britain, Jr.
 Mr. and Mrs. Richard A. Brodie
 Elizabeth Broun
 The Emil Buehler Perpetual Trust
 Burger Collection
 Busboys and Poets ▲
 Donald A. Capoccia and Tommie L. Pegues ●
 Mr. William M. Carey and Ms. Jeong Ok ●
 Valentino D. Carlotti
 CH2M Hill Foundation
 Dave Chappelle
 Chapter I - Baltimore, Maryland, The Colonial Dames of America

The Julia Child Foundation for Gastronomy and the Culinary Arts
 Mr. and Mrs. Armeane Choski
 Cleary, Gottlieb, Steen & Hamilton
 Coca-Cola Enterprises
 Comcast NBCUniversal
 Ms. Elizabeth J. Comstock and Mr. Christopher Travers ●
 The Nathan Cummings Foundation
 Ms. Kamer Davis ●
 Ms. Nina Del Rio (Sotheby's)
 Dr. Marion Deshmukh and Dr. Ashok Deshmukh ●
 Design Within Reach
 Deutsche Bank
 Valerie and Charles Diker ●
 Mr. John R. Dismuke (Barker Family Foundation)



The National Museum of the American Indian's George Gustav Heye Center in New York hosted the first large-scale traveling exhibition of contemporary Native American fashion. *Native Fashion Now* celebrated indigenous designers from across the United States and Canada.

Disney Conservation Fund
C. Douglas Dixon, Esq. and Priscilla J. Hambrick-Dixon, Ph.D.
Ms. Trinh Doan and Mr. Michael Jermyn ●
The William H. Donner Foundation, Inc.
Elizabeth and Richard Dubin ●
Duke University
Dr. and Mrs. Gregory J. Dyson
Mr. Steven A. Elmendorf ●
Entertainment Software Association
Mr. Harve A. Ferrill
The Ella Fitzgerald Charitable Foundation ▲
Martha J. Fleischman * ●
Dr. Ella M. Foshay and Mr. Michael B. Rothfeld ●
Stuart L. Fred ●
Hope L. and John L. Furth
Gagosian
Dr. Ann Reed Gaines
Ms. Brenda J. Gaines * ●
Shelby and Frederick Gans * ●

The Getty Foundation
Mr. Michael Goldfarb and Ms. Jacqueline Kelly
Horace W. Goldsmith Foundation
Ronnyjane Goldsmith
Philip L. Graham Fund
M. Hill and Cheryl W. Hammock
Ms. Myra M. Hart and Dr. J. Kent Hewitt * ●
Dr. and Mrs. David C. Hess
Dr. Kristen D. Hitt and Mr. Brett R. Hitt
Hobbs, Straus, Dean & Walker, LLP
Mrs. Helen Horwitz
Houston Zoo, Inc.
Mr. Benjamin Hunter (Ten Letters Media, Inc.)
Judy and Bob Huret *
IBM Corporation
JPMorgan Chase Foundation
The Julis-Rabinowitz Family ●
Mr. K.S. Kalsi ●
Kamehameha Schools
Mrs. Linda Lichtenberg Kaplan and Dr. Louis D. Kaplan ●

Richard A. Kay
Ms. Anne B. Keiser and Dr. Douglas M. Lapp ●
The Robert S. & Grayce B. Kerr Foundation
The Hagop Kevorkian Fund
Mr. and Mrs. Bill S. Kim
Ms. Tina Kim (Kukje Gallery)
Bernard, Shirley and Khalil Kinsey
The Kinsey African American Art & History Collection
Mr. and Mrs. Paul G. Koontz *
Todd and Debbie Krasnow * ●
Latham & Watkins
Donald J. and Marcy Leverenz
Fred M. Levin and Nancy Livingston, The Shenson Foundation
Randi Charno Levine and Jeffrey Levine ●
Drs. Jerrold Levy and Maria Arias
Phillip N. and Mary A. Lyons
Richard and Jane Manoogian Foundation
Nancy A. Marks ●

Mrs. Angie Marriott * ●
Mars Chocolate NA
Margery and Edgar Masinter * ●
Mr. and Mrs. Kevin M. McGovern *
Eric and Cheryl McKissack
Mele and Michael E. Melton, Esq.
Mr. and Mrs. Adam Metz ●
Gus and Deanne Miller and Family * ● ●
Robbin Mitchell and Jeffrey Scruggs
Ronald and Deborah Monark
Dorothy Morgenstern
Mr. and Mrs. Jahm Najafi (Najafi Companies, LLC) *
National Fish and Wildlife Foundation
National Geographic Society
Mary Hopkins Navies and Jerome Navies
Paul Neely * ● ● ●
NeXaN Charities
Marty O'Brien and Lisa Gordon ●
Amelia and Bayo Ogunlesi ●
The Orchard Hill Fund
Dennis and Trudy O'Toole ●
Russell E. and Wendy Palmer *
Mr. and Mrs. Samuel J. Palmisano ●
Perrotin
Phi Beta Sigma Fraternity, Incorporated
Mr. and Mrs. Charles M. Pigott * ●
Polo Ralph Lauren Foundation
PricewaterhouseCoopers LLP
The Pritzker Traubert Family Foundation
Dr. Jorge G. Puente and Dr. Patricia Matos-Puente *
RadicalMedia ●
R. Lucia Riddle ●
Richard H. Robb and Rebecca E. Crown
The Nora Roberts Foundation
Dr. and Mrs. R. Perry Robinson (The Widgeon Point Charitable Foundation) ●
Samuel G. Rose and Julie Walters
Daniel H. Sallick and Elizabeth Miller * ●
San Manuel Band of Mission Indians
Ms. Karla Scherer ●
Mr. and Mrs. Arnold Schlesinger ●
The Seaver Institute
The Shenandoah National Park Trust
Siegel Family Endowment
Sigma Gamma Rho Sorority, Inc.
Ms. Janay Marriel Smith
Ms. Betty W. Smykal
Mr. Jerry Straus (Hobbs, Straus, Dean & Walker, LLP)
Mr. and Mrs. Stephen D. Susman ●
The Buddy Taub Foundation
Curtis H. and Jylla Moore Tearte
Juliana C. Terian ●
Thermo Fisher Scientific
Mr. and Mrs. Carl D. Thoma ●
Marie and Gary Thunem
Tawana M. Tibbs and Bruce S. Gordon
David and Linda Tozer

Mr. John K. Tsui *
Robert and Lynne Uhler ●
United Technologies Corporation
Esme Usdan and James Snyder ●
Mr. Luke Visconti (DiversityInc Foundation)
Mr. and Mrs. Jack H. Watson, Jr.
Leslie S. Wilkes and Marzanne Claiborne
Mr. and Mrs. Stephen H. Willard * ● ● ▲
Janice Savin Williams and Christopher J. Williams
Mr. Ernest Gilman Wilson
Warren and Barbara Winiarski (Winiarski Family Foundation)
World Stamp Show NY2016
Ms. Anne Elizabeth Wynn and Mr. Joaquin Avellan (AELK Foundation)
Mr. Xiang-Dong Yang ●
Judy Francis Zankel ●
.....
\$25,000 OR MORE
Anonymous
100Kin10
Hank and Billye Aaron
The Honorable Alfonso Leo Adderly and Mrs. Wilda Adderly
Gwen, Harris and Gerald Adolph
Aerojet Rocketdyne
Agua Caliente Band of Cahuilla Indians
Ak-Chin Indian Community
Dwight S. Alexander, Sr.
American Association for the Study of Liver Diseases
The American Institute of Architects
Ameriprise Financial, Inc.
Dr. and Ms. Vijay Anand ●
Anchorage Museum Association
LaKeitha Anderson
Renette Combs Anderson
Mr. and Mrs. Isaac Applbaum ●
Laura and John Arnold Foundation
Anne Ashmore-Hudson, Ph.D.
Association of Black Cardiologists
Atlas Air Worldwide
Daniel and Jennifer Baker ●
BAND Foundation
Barbara and Craig Barrett * ● ● ●
Mr. and Mrs. Thomas Baruch
Mr. Michael D. Baudhuin
Jerryd A. Bayless and Denise R. Bowman
Mr. and Ms. Philip D. Bennett *
Derryl and Jacqueline Benton
Tamra and Kenneth Bentsen, Jr. ●
Ann E. Berman and Daniel J. Feld ●
Mr. Alain Bernard ●
Eve Bernstein and Alex Gersznovicz ●
Diane and Norman Bernstein
Lisa and Joshua Bernstein
Max N. Berry *
BNSF Railway Foundation
Dr. and Mrs. William I. Boarman

Mr. and Mrs. Norman R. Bobins (The Robert Thomas Bobins Foundation) ●
The David Bohnett Foundation
Ms. Emily L. Boochever and Mr. William Dana
Ms. Mary Boochever and Mr. Kevin Teare
Ms. Mary Boone
Robert and Patti Bradley ●
Reginald J. Brown and Tiffeny F. Sanchez
Broyhill Family Foundation
Peggy and Ralph Burnet * ●
President and Mrs. George W. Bush ●
Uschi and Bill Butler ●
Dr. Hannah Byers (Sotheby's)
Dr. Ilhan M. Cagri ●
Candeo Fund at International Community Foundation
Mr. and Mrs. Thomas Canfield ●
Capital One
Caplan Foundation for Early Childhood
Daniel A. Carroll and Stasia Ann Obremesky
Dr. and Mrs. Paul Carter ●
Orlando and Anne Marie Carvalho ●
Mr. and Mrs. Stephen M. Case * ●
Denise Jefferson Casper
Harold K.L. Castle Foundation
Mrs. David Challinor
Chapman Hanson Foundation
Cheim & Read
Cheyenne Mountain Zoo
Christian Dior
The Cirlot Agency, Inc. ▲
Mr. Andrew W. Clarke and Mr. Martin Sherrill II
Mr. Arthur Cohen (LaPlaca Cohen, Inc.)
Mr. and Mrs. Kenneth W. Cole
Congressional Black Caucus Foundation
Consumer Technology Association
Continental Building Products
Kathleen A. and Randy Corbet
Ms. Suzi Cordish (The Cordish Family Fund) * ●
Mr. Michael J. Critelli ●
Joseph & Joan Cullman Conservation Foundation Inc.
Candra A. Cummings, MD
Jeffrey P. Cunard * ●
Mr. Stephen C. Curley
Cvent Inc.
Mr. Eric Daniels ●
Mr. and Mrs. Robert C. Davidson, Jr. ●
Ms. Nicole DeWolf (DeWolf Foundation)
Paul and Becky Dyhse
Mr. and Mrs. Vin Di Bona *
Leonardo DiCaprio Foundation
Disney Worldwide Conservation Fund
Distribuidora Metro Oeste, S.A. (Edemet)
John and Ann Doerr
Donald J. Douglass

Mr. and Mrs. Anthony Downs
Dr. Bronner's
Mrs. Helen Runnells DuBois and Mr. Raymond F. DuBois, Jr. ▲
Mr. Manmohan Duggal
DuPont
Raymond Ealy, L. Charmayne Mills Ealy and Aaron Mills Ealy
ECS Federal, Inc.
The Lois and Richard England Family
Entertainment Software Association Foundation
Mr. Randy Falco ●
Mr. and Mrs. Trevor Fetter *
Roger S. Firestone Foundation (Mr. John D. Firestone, Ms. Gay F. Wray) * ●
First Baptist Church of Glenarden
Mr. and Mrs. John H. Foster (John H. Foster Foundation) ●
Foundation of the American Institute for Conservation
The Honorable Barbara H. Franklin and Mr. Wallace Barnes
Mr. Bart Friedman and Ms. Wendy A. Stein ●
Glen S. and Sakie T. Fukushima ●
Kathryn Fuller ●
Embassy of the Gabonese Republic
Jeff and Mary Lynn Garrett * ● ▲
General Motors Foundation
Giant Food Inc.
The Honorable Joseph and Alma Gildenhorn * ●
Dr. Margaret A. Goodman
Mrs. Marian Goodman (Marian Goodman Gallery)
Mr. Brett Gorvy (Lévy Gorvy)
Mr. and Mrs. Kingdon Gould III
Graham Holdings Company
Bobby Grier
Mr. Ken Grossinger (CrossCurrents Foundation)
Marilyn Grossman
Michele V. Hagans
Daniel W. Harris
Harvard Law School
The Michael and Marlys Haverty Family Foundation *
Drue Heinz Trust
Herbalife International, Inc.
Gloria B. Herndon, Ph.D. and Brent A. Herndon
John Wesley Hill, Jr.
The Hillside Foundation – Allan and Shelley Holt ●
Hirshleifer's, Inc.
Mrs. Marguerite Hoffman
Hogan Lovells
Eric H. Holder, Jr. and Sharon D. Malone, MD
Carole Gill Hollingsworth and Family Home Box Office
Hong Kong Economic and Trade Office
Michele J. Hooper and Lemuel Seabrook III *
Howard University

John A. Hoyda
The HSC Foundation
Qiao Hua
Bannus and Cecily Hudson
Marshall and Lee Ann Hunt
Infectious Diseases Society of America
IntegraMed America
The Island Fund in the New York Community Trust
Mr. Jon C. Iwata ●
The JBG Companies
Jewish Federations of North America
Jill Beasley Johnson and Charles S. Johnson
Kenneth E. Johnson
J. Lisa Jorgenson and David Doniger
Mr. Alexander Jutkowitz (Group SJR)
Dame Alice S. Kandell
Rita J. and Stanley H. Kaplan Family Foundation, Inc./Scott Kaplan Belsky ●
Mr. Theodore Kaplan (The Kaplan Firm)
Betsy K. Karel
The Katzenberger Foundation, Inc.
Clinton and Missy Kelly
Rahman, Anika, and Hassan Khan
Mrs. Becky King
Vince King ●
Mr. and Mrs. Bob Koltitz (Koltitz Foundation, Inc.)
The Korea Foundation
Colleen and John Kotelly ●
The Kresge Foundation
Samuel H. Kress Foundation
Amb. and Mrs. Philip Lader
Mr. Isaac Lee and Mr. Juan Mora ●
Thelma and Melvin Lenkin
The George Leon and Betty Barnett Family
Ms. Dominique Lévy (Lévy Gorvy)
Byron and Sylvia Lewis
Cheryl Winter Lewy and Glen Lewy *
Gina Lin
LionCap Global Management
Mr. and Mrs. Harley Lippman
LivingSocial/Groupon
Martha G. Locke
Mr. and Mrs. Kenneth G. Lore (Katten Muchin Rosenman Foundation, Inc.) ●
Mr. and Mrs. Perry Lorenz
Mr. and Mrs. David M. Love *
Mr. Li Lu (Li Lu Humanitarian Foundation)
Mr. and Mrs. Robert D. MacDonald *
Meredith Siegfried Madden and Dr. Peter Madden ●
Mr. and Mrs. David S. Marriott
Mr. John W. Marriott III
Mr. Randall D. Martinez (Cordoba Corporation) ●
Ms. Catherine Berger Mason
MassMutual Foundation
Bonnie and Tom McCloskey *
Jamie and Kasey McJunkin

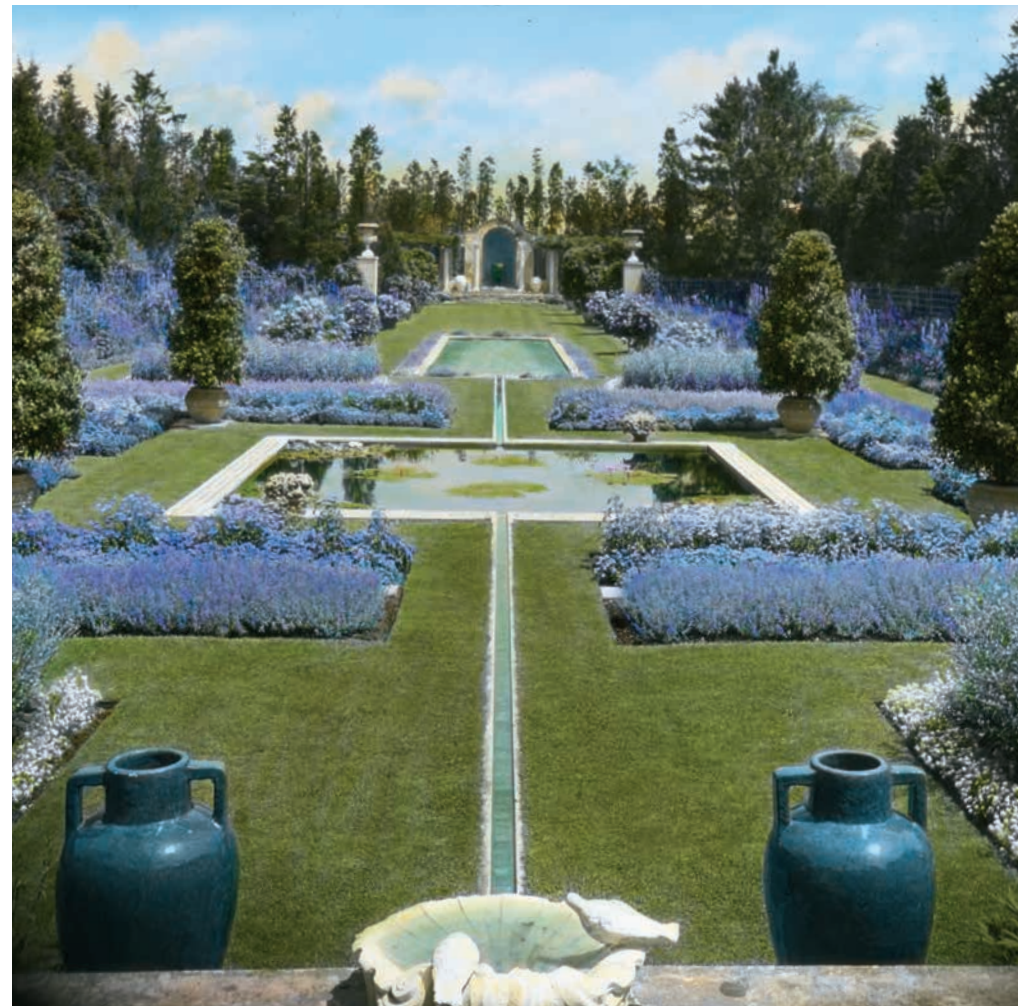

Cultivating America's Gardens, presented by Smithsonian Gardens and Smithsonian Libraries, traces the history and culture of American gardens, from the rise of the lawn to wartime victory gardens. The exhibition can be viewed at the National Museum of American History. It is supported by the Burpee Foundation Inc.

Deryl McKissack and McKissack & McKissack
 Amy and Marc Meadows ●
 Ms. Elizabeth E. Meyer and Mr. Michael McCaffrey
 Robert E. Meyerhoff and Rheda Becker
 Marlene Nathan Meyerson Family Foundation
 Micron Technology Foundation, Inc.
 Microsoft Corporation
 Arnold Miller
 Constance Corcoran Miller ●
 Jane Mitchell and Jeffery Brand
 Ms. Mary V. Mochary
 Mohamed bin Zayed Species Conservation Fund
 The Ambrose Monell Foundation
 Peggy A. Montes
 Morongo Band of Mission Indians
 Susan and Furman Moseley +
 Sarah E. Nash and Michael S. Sylvester + ▲
 NBCU Telemundo Enterprises
 Willie and Lorraine Nelson
 The Newburger-Schwartz Family Foundation
 Newmark Grubb Knight Frank
 Dr. Sandra Nichols and Mr. Ronnie A. Nichols
 Mr. Guillermo Nicolas
 Eileen Harris Norton
 Melanie and Larry Nussdorf
 Mr. and Mrs. Kingsley Obaji (NIS Solutions) ● ▲
 Orkin Exterminating Company, Inc.
 The Pace Gallery, New York
 Mr. Adam and Mrs. Lisa Palmer
 Paul Stuart, Inc. ▲
 Mr. Guillermo Peralta and Mrs. Lynda Correa Peralta
 Pfizer Inc.
 Pollock-Krasner Foundation, Inc.
 Mr. Thierry G. Porte
 Premier, Inc.
 Mr. and Mrs. Frederick H. Prince IV
 Print Council of America
 Mr. and Mrs. William M. Ragland, Jr. + ●
 Ms. Ann Ratner (Ratner Companies)
 Ms. Abbe Raven and Mr. Martin Tackel ●
 Mr. and Mrs. Joseph Regenstein III (The Regenstein Foundation)
 James Renwick Alliance
 Mr. and Mrs. Kenneth Ricci +
 Mr. François Rochon/Giverny Capital Inc.
 Rockwell Group
 Ms. Gloria Rodriguez ●
 Desiree Rogers and Victoria Rogers
 Rollins, Inc.
 Susan and Elihu Rose
 Mrs. Eleanor T. Rosenfeld
 Mr. Mark Rosman and Dr. Jacqueline Corcoran ●
 Richard Rosman and Fran Morris Rosman ▲
 The Brian and Jill Rowe Foundation

John W. and Jeanne M. Rowe
 RTI International
 Dr. Randi Rubovits-Seitz
 Ms. Almine Ruiz-Picasso
 Mrs. Alison Wrigley Rusack +
 Sana Sabbagh ●
 Mr. David Sable ●
 Safdie Architects ▲
 Dr. Janice E. Sanders
 Debra and Kiah Sandler
 Scan Design Foundation
 Carole and Gordon Segal
 SEIU
 Mrs. Poppy Hadiman Setiawan
 Share Fund
 Mr. and Mrs. Mike Shealy
 Jennifer N. Simmons
 The Gertrude E. Skelly Charitable Foundation
 David Bruce Smith Foundation ●
 Oliver and Harriet Sockwell Foundation
 Ms. Elizabeth Hunter Solomon
 Mr. Jerry I. Speyer
 H. Peter Stern and Helen W. Drutt English ●
 Ms. Tiffany M. Stevenson
 Robert and Gail Strong
 Henry and Marie Sylla-Dixon
 Mr. Akio Tagawa
 Mr. Kent Thiry and Ms. Denise O’Leary (Thiry-O’Leary Foundation) +
 Ms. Lynda Thomas
 Tribune Company
 Lloyd and Teri Trotter
 Mr. and Mrs. Robert H. Tuttle +
 Mr. and Mrs. Steven F. Udvar-Hazy ♦
 United Launch Alliance
 University of California, Santa Barbara
 Mr. James G. Vella ●
 Viacom, Inc.
 The Volgenau Foundation
 Tina A. Walls
 The Washington Post ▲
 Ms. Lynda Weinman
 Anita Cooke Wells
 Angela K. Westwater and David Meitus
 WETA
 Jane Willcox and Bobby Dyal, Jr.
 Ginny Williams ●
 Ms. Kelly M. Williams and Mr. Andrew J. Forsyth ●
 Edgar Wilson Trust
 Paul R. Wood ●
 The Woodtiger Fund
 Kenneth and Ruth Wright (Wright Family Foundation)
 Mr. and Mrs. Michael Zamsky ●

\$10,000 OR MORE
 Anonymous
 Ms. Simone L. Acha ●
 The Acorn Foundation
 Acumen Solutions
 Mr. Charles Adams
 Janice M. Adams
 AES Panamá, S.A.

Aetna Inc.
 Ms. Janis Agopian
 Airlines Reporting Corporation
 Bill and Purvi Albers
 Ms. Kathleen B. Allaire
 Mr. and Mrs. Hunter S. Allen, Jr.
 Marjie and Steve Alloy
 Carolyn Small Alper ●
 Amazon.com
 Lucy and Gordon Ambach +
 AMC Networks
 American Academy of Child & Adolescent Psychiatry
 American Academy of Forensic Sciences
 American Academy of Pediatric Dentistry
 American Council on Education
 American University
 Joel and Carmen Anderson
 Ms. Wallis Annenberg, The Annenberg Foundation
 Arianespace Inc.
 The Marjorie Sale Arundel Fund for the Earth
 Association of Zoos & Aquariums
 Atlas Corps
 Mr. and Mrs. William Aylward
 Rueben and Shivani Bajaj
 Baker, Donelson, Bearman, Caldwell & Berkowitz, PC
 Mrs. Jamie Baldinger
 Mrs. Agatha Barclay and Mr. Albert H. Barclay, Jr.
 Ms. Carrie Rebora Barratt ●
 Bates College
 Sean B. and Brenda R. Battle
 Susan Battley ●
 The Batty and Batts Families
 Mary M. Baxter
 Mr. and Mrs. Charles N. Bay
 Ms. Virginia Bayer and Mr. Robert Hirt
 Mr. Michael Beirut (Pentagram Design, Inc.)
 Werten F.W. Bellamy, Sr. and Phyllis Wyatt Bellamy
 Alain Bellemare ●
 Mr. and Mrs. Morton A. Bender (Dorothy G. Bender Foundation)
 Ms. Amy Bermingham ●
 Drs. Martha and Faustino Bernadett ●
 Dr. Michael M. and Tricia Berns
 Jane and Raphael Bernstein
 Mr. and Mrs. Michael H. Bernstein ●
 Steve and Elizabeth Berry ● ▲
 Ms. Doralynne Bibby
 Robert and Dawn Birmingham
 The Blakemore Foundation
 Marion C. Blakey ●
 BMI
 John and Carol Boochever
 Johnnie Brooks Booker, Dalyn and Aiden Booker
 Ms. Suzanne Deal Booth
 Agnes C. Bourne ●
 Mr. Stephen D. Bowers and Ms. Elizabeth Bates
 Mr. and Mrs. John Boyer

David and Dawn Bozeman
 BP America
 Mr. Marcus Brauchli and Ms. Maggie Farley ●
 Joyce Martin Brayboy
 Mr. and Mrs. Mark Breese
 Mr. and Mrs. Arturo E. Brillembourg
 Bonnie and Jere Broh-Kahn
 Amazon.com
 Mrs. Agnes M. Brown
 Marilyn L. Brown
 Mr. and Mrs. William R. Brown
 Greg and Mary Bruch
 Angelique Brunner
 John and Rebecca Budd
 Burgess Group LLC
 Ms. Sheila P. Burke and Mr. David Chew
 Wes Bush
 Ms. Suzanne Butler (Canada, LLC)
 Mrs. William N. Cafritz
 Hacker and Kitty Caldwell +
 Cambridge Associates LLC
 Mr. and Mrs. Bruce Campbell
 Mr. and Mrs. Eric Campbell
 The Honorable Roel Campos and Dr. Minerva Campos ●
 Capital Concerts, Inc.
 Carolinas Healthcare System
 Mr. and Mrs. John B. Carrington
 Dr. Iva E. Carruthers
 Castellini Foundation
 Mr. and Mrs. John E. Cay III ●
 CB Richard Ellis, Inc.
 Giuseppe and Mercedes Cecchi
 Cedar Hill Foundation (Ms. Julia D. Thieriot)
 Chaney Foundation Fund for Land Use Education
 Dr. and Mrs. David Chang
 Dr. and Mrs. Robert M. Chell
 Chesapeake Operating, Inc.
 Mr. Richard T. Choi and Ms. Claudia M. Perry ●
 Circus Historical Society
 City National Bank
 Alma Iris Cobb-Hobbs, Ed.D.
 Mr. Rodney M. Coenen
 Cohen Veterans Biosciences
 David S. Cohen and Craig A. Benson
 Dr. Dolores W. Cole
 Mr. Horace Coleman
 The College Board
 Colonel James M. Compton, Ret.
 Con Edison
 Consumer Specialty Products Association
 Mr. Kenneth Cooley
 Corvias Foundation
 Mr. James L. Coss
 Jerry and Kay Cox Foundation
 Maurice, Earlene Hardie, Michelle and Michael Cox
 Cozen O’Connor Attorneys
 Crane & Co., Inc.
 Credit Suisse (USA), Inc.
 Ms. Susan Cummins (Rotasa Fund)
 Mr. and Mrs. Philip R. Currie
 Mr. Clifford D. Curry

Ms. Stephanie Cutter ●
 CW Financial Services LLC
 Julia and Frank Daniels, Jr. +
 Dr. and Mrs. Edward A. Dauer
 David Kordansky Gallery
 Hal and Bonnie Davis
 Ms. Lisa Davis
 Mrs. Shirley R. Davis
 DB USA Core Corporation
 DC Energy Management, LP
 DC Public Education Fund
 Jeffrey and Joan DeBoer ●
 Shawn Delany and Daphna Peled
 Dr. Philip J. Deloria and Mrs. Peggy Burns ●
 Sean and Alane Dent
 Ms. Sandra Yartin DePoy (ARDA Resort Owners Coalition)
 Amina Dickerson and Julian Roberts
 Discovery Communications, Inc.
 Ms. Karen K. Dixon and Dr. Nan Schaffer
 Scott and Deanna Donnelly ●
 Elizabeth Duggal and Alain Taghipour (Gold Family Foundation)
 Dun & Bradstreet
 Mark Dunkerley and Marilia Duffles ●
 Susan Dunne ●
 Sarah and Scott Eames ●
 Mr. Barney A. Ebsworth
 Dean S. Edmonds Foundation
 Kim and Al Eiber ●
 Emeco
 The Emmes Corporation
 Emory University
 Energia y Servicios de Panama
 Envestnet Asset Management, Inc.
 John L. and Margot P. Ernst ●
 Ernst & Young LLP
 Eversheds Sutherland
 ExxonMobil
 Mr. Morad Fareed ●
 Mr. Donald C. Farley, Jr.
 FBI National Academy Associates, Inc.
 Ms. Gabriela Febres-Cordero ●
 Ms. Carol Feinberg and Mr. Kenneth Gilman ●
 Mr. Elliott L. Ferguson II (Destination DC) ●
 Mr. Frank J. Fertitta III
 Nancy B. and Hart Fessenden
 Mrs. Jake Figi (JTF Enterprises, LLC)
 Mrs. Nancy M. Folger
 Ms. Debra J. Force (Debra Force Fine Art, Inc.) ●
 Cynthia and Edsel Ford
 Sarajane Foster
 The France-Merrick Foundation
 Berit and Michael Francis +
 Dr. Matthew Frank
 Helen Frankenthaler Foundation, Inc.
 James Larry Frazier and Bonnie Nance Frazier
 Mr. and Mrs. Edward Fries ●
 The Honorable William H. Frist, M.D./The Dorothy Cate & Thomas F. Frist Foundation ●
 frog design

FTS International
 Dr. George D. Fulton, Jr.
 The Fund for Johns Hopkins Medicine
 The Funger Foundation, Norma Lee and Morton Funger ●
 Mr. Giorgio Furioso
 Dr. David G. Furth
 Galerie Lelong & Co.
 Ken and Madge Gazzola
 GCM Grosvenor
 The George Washington University
 Georgia-Pacific Corporation
 Gerda Henkel Stiftung
 Gibson, Dunn & Crutcher LLP
 Global Environment Facility
 S. Taylor Glover
 Becky and David Gochman
 Ms. Joanne M. Gold and Mr. Andrew A. Stern
 Robert Goldman
 Goldman Sachs
 Peter and Rhondda Grant
 The Grantham Foundation for the Protection of the Environment
 Denise Gray-Felder and Donald Felder
 Alice L. Grindstaff
 Grosvenor (USA) Ltd.
 Nancy E. Gwinn and John Y. Cole
 Mr. and Mrs. Spencer B. Haber
 Ms. Bette Hagan
 Ms. Lindsey Hagan
 Sonny and Kathy Hagendorf ●
 Hair Cuttery
 Hamilton Place Strategies
 Mr. and Mrs. Steven K. Hamp
 Robert Harris and Susan Rothermund
 Ms. Shirley D. Harrison
 Peter and Tammy Harvey
 Roger D. Hathaway
 Christine Berglund Hayes
 Mr. and Mrs. Jay J. Hellman
 The Jane Henson Foundation
 Martha Hertelendy
 Paul Hertelendy +
 Elizabeth Jackson Hodges and C. Howie Hodges
 Dr. Judith Richards Hope
 Mr. Eric R. Horowitz
 Virginia Hough
 Howard Hughes Medical Institute
 Freeman A. Hrabowski III and Jacqueline C. Hrabowski
 Mrs. Anne D. Hull
 Ms. Elizabeth A. Hylton
 Independent Sector
 Infinity Technology, LLC, Erdley Bent, Jr.
 Institute of International Bankers
 International Council of Shopping Centers, Inc.
 Iota Phi Theta Fraternity, Incorporated
 Iowa Interstate Railroad
 Jack and Jill of America, Inc.
 Karel and Virginia Jacobs Living Trust
 Dr. Michael Jacobs
 Mr. and Mrs. Mustafa A. Jama ●
 Jamestown Properties
 Ms. Susan Janssen



By the People: Designing a Better America—presented by the Cooper Hewitt, Smithsonian Design Museum—featured 60 socially responsible design projects from across the United States. The exhibition highlighted design solutions that expand access to education, food, health care and affordable housing. The Ford Foundation and IBM provided generous support.

The Japan Foundation
 Embassy of Japan
 Japan-United States Friendship Commission
 Ms. Christine Jenkins ●
 Dr. Paul Bishop Jenkins and Lisa Gillespie Jenkins
 Carolyn Johnsen and Richard Nye ● ▲
 Ms. Carolyn F. Johnson
 Daniel and Kimberly Johnson
 Mr. Dwight Johnson
 The George and Jana Johnson Family Foundation
 Harriette Elizabeth Johnson and Staci R. Hartwell
 Thomas and Adelaide Jones
 Lou Josephs and Susan Koonin
 Suryaram R. Joshi and Sushila S. Joshi
 David and Pam Joyce
 Mr. Alan Robert Kabat
 The Kaplen Brothers Fund
 Henry B. & Jessie W. Keiser Foundation, Inc.
 Mr. Sean Kelly (Sean Kelly Gallery)
 William R. Kelly Charitable Gift Trust
 The Honorable Dirk and Mrs. Patricia Kempthorne
 The John F. Kennedy Center for the Performing Arts
 Mrs. Frances H. Kennedy
 Kenzo
 Mr. and Mrs. Howard Kessler (Kessler Family Foundation)
 Ms. Judy Kieffer
 Mr. and Mrs. Gene K. Kim ● ▲
 Marion K. Kochi (The Kochi Foundation)
 Don H. Kollmorgen and Louise Woerner
 Mr. Stephen C. Koval and Ms. Celeste M. Sant’Angelo ●

Mr. David Kowitz (Kowitz Family Foundation)
 KPMG LLP
 Dr. Sachiko Kuno (Sachiko Kuno Foundation)
 L3 Technologies
 Bruce and Leslie Lane Foundation
 Ms. Ann Evans Larimore
 Ms. Sue Lashley
 Jo Carole and Ronald S. Lauder
 Ms. Sarah Lawer ●
 Dr. Dallas A. Lea, II and DeDe Ferrell Lea
 Nicholas N. Leach and Leah Robinson-Leach
 Mr. Raymond J. Leary
 Dr. Lisa Yun Lee
 Mr. Michael Lefenfeld ●
 Liz and Eric Lefkofsky
 Mrs. Dorothy Lemelson, The Lemelson Foundation +
 Lennox International Inc.
 Mr. and Mrs. Joseph Levine
 Ms. Susan Grant Lewin
 The David Baker Lewis Family Charitable Foundation
 Ms. Dorothy Lichtenstein
 Mr. Lance E. Lindblom (Rauch Foundation, Inc.) ●
 The Link Foundation
 Ms. Jan W. Lipkin
 Mr. Kevin Lipton
 Charles M. Little
 Mr. and Mrs. William E. Little, Jr. (William & Helen Little Family Foundation)
 Nicholas Logothetis (Chartwell Consulting Group, Inc.)
 Walter and Elizabeth Lohmann
 Mr. Eugenio Lopez Alonso (Comercializador Eloro SA)
 Ms. Ann Serrano López ●
 Steve and Betsy Loranger



The Anacostia Community Museum's *Gateways/Portales* exhibition explored the experiences of Latino migrants and immigrants in four U.S. metro areas: Washington, D.C., Baltimore, Md.; and Charlotte and Raleigh-Durham, N.C. The exhibition received federal support from the Latino Initiatives Pool, administered by the Smithsonian Latino Center.

Dr. Sandra J. Lovinguth and Mr. Edward A. Lovinguth, Jr.
Mrs. Karen F. Lowe
Mr. Nicholas Lowry ●
H. Christopher Luce and Tina Luiu
George and Kristen Lund
Mr. Asbjorn R. Lunde
Schaina and Josephina Lurje
Memorial Foundation, Inc.
Luxottica North America
Mr. Michael M. Lynton ◆◆
Mrs. Edith W. MacGuire
Ronald and Ayana Machen
Dr. and Mrs. David Machuga
Mr. and Mrs. Lawrence Magid (Norman and Bettina Roberts Foundation) ●
Mr. Rafat "Ray" and Mrs. Shaista Mahmood
Mr. and Mrs. Richard Charles Malmgren
Management and Training Corporation
Dr. Claire Prouty Mansur and Mr. John P. Ryan ●
Mr. Thurgood Marshall, Jr.

The Marstine Family Foundation
Mary Martell and Paul M. Johnson
Mr. Jeff Martin ●
Dr. and Mrs. Michael Atwood Mason
Mrs. Lillian Mauer
Terry and Susan McCallister ●
Nancy Ellen McCarthy
McDonald's Corporation
Audiex and Angela McDowell
Henry and Celia McGee
Ms. Judy McGrath
Medical Science & Computing, LLC
MedStar Health
Ms. Grete Meilman and Mr. Hanno Mott
Mr. and Mrs. James R. Mellor
Metropolis Magazine
Mr. Tobias Meyer (Sotheby's)
Dr. Laurie Michaels and David Bonderman
Mr. John S. Mihaly
Miller Global Properties
Robert A. Milton
Minnesota Landscape Arboretum
Lee and Sandra Minshull
Richard C. Mitchell

The Mohegan Tribe of Indians of Connecticut
Dr. and Mrs. Joseph Mario Molina
Mondelez International Foundation
Monumental Sports & Entertainment
Ms. Bridget Moore and Mr. Christoph M. Kotowski ●
The Claude Moore Charitable Foundation
Mr. and Mrs. Walter Moore
Wendy Burden Morgan
Douglas and Susan Morrison
Pearl and Seymour Moskowitz
Mr. James P. Muldoon
Mr. Henry R. Muñoz III ◆●
The Curtis & Edith Munson Foundation
Ruth O'Donnell Mutch
National Center for American Indian Enterprise Development
National Conference of State Legislatures
National Docent Symposium Council
National Education Association
National Japanese American Memorial Foundation
National Urban League
Nature's Best Photography Fund
Mr. and Mrs. Mitchell Nelson
Mr. and Mrs. Oz Nelson (Nelson Family Foundation)
Mrs. Sheila Nemazee
Nestle USA, Inc.
Katherine Neville ●
The New York Community Trust
The Honorable and Mrs. William A. Nitze ●
Nottawaseppi Huron Band of the Potawatomi
Novartis Pharmaceuticals Corporation
Mr. Murthy Nukala and Ms. Sunita C. Parbhu ●
Office of Hawaiian Affairs
Mr. and Mrs. Mark Ohrstrom
Andrew Oliver and Melanie Du Bois
Nels Olson and Kristen Olson
The Honorable Maria Otero and Reverend Dr. Joseph T. Eldridge ●
Oyebola Oyedijo
Pace University ●
Darby Iva Pack
Mr. Richard S. Paegelow
Mr. and Mrs. Chips Chapman Page (Robert H. and Monica M. Cole Foundation)
Mrs. Margarita Paláu-Hernández and Mr. Roland Hernández ◆▲
Sheldon and Myrna Palley
Carlos and Robin Palomares ●
Mr. Kyu Young Park and Ms. Im-Jeong Jang
Patagonia, Inc.
Mr. C. Jason Payne
Ethan and Laura Payton
Arthur and Linda Pelberg
Mr. and Mrs. Nicholas G. Penniman IV ●

Nick Pera
Ray Perman
Barbara Rescher Perry
Kay and Dave Phillips ◆
Ms. Regina Pitaro
Mrs. Vivian L. Pollock
Stephen and Benita Potters ●
Mr. Dale Precoda
Jonelle Procope and Frederick O. Terrell
ProShare Advisors
Public Broadcasting Service
Puyallup Tribe
Mr. Eduardo Rabassa (Seeliger Y Conde International) ●
Helen Hilton Raiser
Mr. Robert Rayner and Ms. Mindy Miller
Mr. and Mrs. John Daniel Reaves
Regen Projects
Dr. and Mrs. Mark Reid
Renee S. Reiner and Michael F. Desanto
Relman, Dane and Colfax
Renaissance Charitable Foundation Inc.
The Honorable Condoleezza Rice
Norm Richards
Rizley Family Foundation
John F.W. Rogers
Ms. Patricia Roller
Ms. Ruth Magness Rollins
Joseph Romito
Ropes & Gray LLP
Adam R. Rose and Peter R. McQuillan
Ms. Deborah Rose
Rieva Rose
The Honorable Ronald A. Rosenfeld ◆
Arthur Ross Foundation
Mr. Jeff Rusinow (Rusinow Family Foundation)
The Herman J. Russell Family
The Honorable and Mrs. Frederick J. Ryan, Jr. ●
Ms. Ruth M. Ryan
Mr. and Mrs. Thomas O. Ryder
Dame Theresa Sackler, D.B.E.
The Safer-Fearer Fund in The New York Community Trust ●
Mrs. Betty Sams
The Honorable Robin Renee Sanders ●
Mr. and Ms. Michael L. Sapir
Bobby Sarnoff
Mr. Gary Satin
Crystal D. Sayles, Esq.
Mr. Pete Scantland (Orange Barrel Media) ▲
Lloyd G. and Betty A. Schermer ◆
Mr. and Mrs. John Schwieters ●
Mr. Gaetano Sciuto (Fendi North America, Inc.)
Pia N. Scott
Seamon Corporation
Douglas and Tracy Seaton
Securities Industries Financial Markets Association (SIFMA)
Asif M. Shaikh ◆●

Shakopee Mdewakanton Sioux Community
Mr. Jerrell W. Shelton ●
Mr. Randall C. Shepard ●
Mary and Don Shockey
Mrs. Ann Pruitt Shough
Mr. and Mrs. Lee S. Siegelson
Sandy, Cindy, Hayden, Thea, Sabrina and William Sigal
Ms. Ann E. Silverman ●
V. Joy Simmons MD
Skanby + Gould Foundation
Dr. Judith Skog and Mr. Laurence E. Skog
Mrs. Susan Small-Savitsky and Mr. Gerald Savitsky (Albert & Lillian Small Foundation Inc.)
Mr. and Mrs. George D. Smith, Jr. ●
Mr. and Mrs. Gregory A. Smith
Judith Smith and Lonnie Spencer
Marcus and Celena Smith
Mildred Beatty Smith, Ph.D.
Mr. and Mrs. Robert N. Snyder
Ms. Denise Littlefield Sobel
Society for Human Resource Management
Mr. and Mrs. Arne Sorenson
Mr. Joshua Spear ●
Earl C. Spohr
Earl W. and Amanda Stafford ●
Mr. Lynn W. Stallings
Stanford University
Diane Steed
Mr. Thomas F. Steyer and Ms. Kathryn A. Taylor
Dmitri Stockton and Renée Allain-Stockton
Ms. Mara Strock
Mr. and Mrs. Geoffrey Strommer
Samuel G. Sudler III, P.E.
Mr. Steven M. Sumberg
The Sumitomo Foundation
SunTrust Foundation
Ms. Beth Swalm
Patricia S. Swaney
Roselyne Chroman Swig
Mr. H. Patrick Swygert and Dr. Leslie T. Fenwick ●
Mr. Vincent Szwajkowski and Ms. Alexandra T. Nemerov
Takiya Co., LTD. ▲
Tanger Outlets National Harbor
Ms. Naoma J. Tate
Alyssa Taubman and Robert Rothman ●
T.D. Jakes Ministries
The Tewaaron Foundation
Texas Instruments Foundation
Think Surgical
Dr. Sherida Thomas
Dr. F. Christian Thompson
Charles and Geneva Thornton
Ms. Suzanne Tick
Barbara and Donald Tober
David M. Tolley ●
Annie Simonian Totah
Ms. Kathryn C. Turner ●
Mr. Michael J. and Dr. Amy B. Tuteur ●

Embassy of the United Arab Emirates
University of Arkansas
University of California, Berkeley
University of California Davis Medical Center
University of Minnesota Foundation
University of Notre Dame
University of Rochester
U.S. Trust
Dr. and Mrs. Jean-Paul Valles
Mr. Jan van der Lande (Kikkerland Design, Inc.)
Vanderbilt University
The Van Dyke Technology Group, Inc.
Vassar College
Mr. Todd VonBastiaans
Ms. Jacqueline Vossler ●
Ms. Valaree Wahler
Dr. Richard Waldhorn and Ms. Jamie Gorelick
The Walt Disney Company
Warner Bros. ▲
Eugene and Marie Washington Family
Washington Gas Light Company
Washington Post Digital
Mrs. Shannon Wass
Mr. and Mrs. Matthew R. Weinberg
Wenner-Gren Foundation for Anthropological Research
Nadine and Bill Westcott
Mr. Wayne W. Whalen and Ms. Paula Wolff
Louis A. Wheaton and Tomoko Ikeda Wheaton
John and Jennifer Wheeler
Mr. and Mrs. David Wilkins, Sr.
Mr. and Mrs. James M. and Sheila V. Williams, Jr.
Ms. Christine Windheuser
Sue Ann Wolff
Ms. Betsy J. Wood and Mr. James W. Stuart-Smith
Howard and Gail Campbell Woolley
Charitable Fund
World Presidents' Organization
Mr. Wayne Wright
Mr. Jimmy Yeager
Mr. Fred Young
YourCause, LLC
YPO US Capital Chapter
Pan Zheng and Yang Liu
Ms. Nina Zolt and Mr. Miles Gilburne ●
Zoo New England
.....
\$5,000 OR MORE
Anonymous
Mr. M. Eugene Aaron
Action for Boston Community Development, Inc.
Clara Leach Adams-Ender
Mr. Terrence B. Adamson
Mr. and Mrs. Larry A. Akman
Alaska Airlines ▲
Mr. Tom Alberg and Ms. Judi Beck
Mr. and Mrs. Clifford J. Alexander
Claudia R. Allen and Willis M. Allen, Jr. ◆
Mr. and Mrs. Steven Allen

Susan Marie Allen
Allied Security Trust
Amadena Investments LLC / Excellent Facets Inc.
Sharon and John Amdall
American College of Radiology
Americas Styrenics
Ms. Alcione M. Amos
U.S. Trust
AnBryce Foundation
Mr. Wolfram Anders and Ms. Michele Manatt
Norman B. Anderson, Ph.D. and P. Elizabeth Anderson
Ms. Robin M. Andrews
Ms. Loreen Arbus
Argos Panama Com
Arnold & Porter|Kaye Scholer
Association of American Veterinary Medical Colleges
Atlapac Corporation
Dr. Angela Austin
Rosemary Austin
AXA Equitable Life Insurance Company
Axiologic Solutions LLC
Bill and Pam Ayer ●
William E. & Mary E. Ayer Foundation
Stephanie Badger
Mark and Christina Baer
Dr. Jennifer Ballard
Baltimore Gas & Electric
Ms. Vivian Haime Barg
Ms. Pace Barnes
Mr. and Mrs. Dwight J. Baum
Susan and Thomas Baxter
Michael Anthony Beale and Family
Mr. and Mrs. James R. Beers
Robin Aleda Belle, James Major Belle III and Joan Belle Ricks
Peter Benchley Ocean Awards
Mrs. Wendy Benchley
Mr. Philip D. Berlin and Ms. Olivia Adler
Mr. and Mrs. Larry Bernstein
Mr. John S. Best and Mrs. Vinnie J. Best
BET Networks, A Viacom Company
Mr. Mark Bialek
Jewelle and Nathaniel Bickford
Tina Blackwell and Traci Blackwell
Mr. Barry L. and Lilia C. Bloom
Ms. Melissa Blye
A. Scott and Erika Bolden
Ms. Donna Boles
The Aaron Bonner Foundation
Lewis and Catherine Booth
Bostik
Ms. Elisabeth T. Bottler
Mr. Todd El Bowers
Earl and Barbara Bowles
danah boyd, Ph.D. ●
Mrs. Rose Williams Boyd
Arthur and Annette Bracey
Mr. and Mrs. Ed Brandman
The Honorable Stephen F. Brauer and Mrs. Camilla Thompson Brauer ◆

Mr. Harry Bremond and Ms. Peggy Woodford Forbes
Mr. Garrett Breton
Ms. Adrienne Brooks
Mr. Jackson S. Brossy (Navajo Nation)
Ms. Jane A. Brown
Dr. John Seely Brown
Joseph C. Brown
Ms. Paulette Brown
Ms. Sharon K. Brown Isaacs
The Brukart Family
The Honorable Stephanie A. Bryan (Poarch Band of Creek Indians)
Bunyan Bryant and Erika Nova
Randi Bryant-Agenbroad and Aaron Agenbroad
Bryn Mawr College
Cheryl M. Burgess, M.D.
Walter and Kelly Burks
Calvin, Sharon, Blake and Raini Butler
Peg and Blain Butner
Mr. and Mrs. Robert Calloway
The Honorable Michael Caplin and Mrs. Kristina Caplin
Dr. Gilberto Cárdenas and Ms. Dolores Garcia ◆▲
Mr. Doug Carlston
Diane and Louis Carr
Mrs. Celestine W. Carter
Mr. David W. Cartwright
Dr. and Mrs. James I. Cash, Jr. ●
Mr. and Mrs. Stephen D. Cashin
Mimi Castaldi and Mark Myers ●
Mr. Vincent R. Castro
Mr. and Mrs. James Catalano
CBS
Ms. Jen Chaiken and Ms. Sam Hamilton (The Donald and Carole Chaiken Foundation)
Ms. Mary Challinor and Mr. Henry S. Richardson
Kevin and Damara Chambers
Otis Joseph Chandler
Chapman University
Susan Chapman-Hughes and Christopher Hughes
Mr. Stephen Charles
Christie's ▲
Ellen-Blair Chube
Gwendolyn Bullock Clark
Hester Taylor Clark
Melvin E. Clark, Jr.
Major General Thomas E. Clifford, U.S.A.F. (Ret.)
Mr. and Mrs. Ellison Clinton
Dr. Amanda Cobb-Greetham ●
Thea Cohen and David Yellin
George and Nina Cois
Dr. Johnnetta B. Cole and Mr. James Staton, Jr.
The Commonwealth Fund
Confederated Tribes of the Umatilla Indian Reservation
Ms. Maureen Connors ●
Dr. Estelle Cooke-Sampson
Corporate Council on Africa
Ms. Eleanor L. Coufos
Ruth Covo Family Foundation

Mr. Barron Bruce Cox
 Mr. and Mrs. Gordon Crawford
 Mr. and Mrs. Gregory Cummings
 Cunningham Family Fund at
 Bainbridge Community Foundation
 CustomInk LLC
 Mrs. Jane W. Daniels
 Leah Denyatta Daughtry
 Judy and Ron Davenport
 The Davidson Institute for Talent
 Development
 Mr. and Mrs. Bradley L. Davis
 Ms. Deborah Goodman Davis
 Howie R. Davis
 Drs. Lonnie Davis and Victoria
 Edmond-Davis
 Nora Hsu Davis and Barry C. Davis
 Shanell S. Davis
 Debevoise & Plimpton
 The Charles Delmar Foundation
 Mr. and Mrs. Harold R. Denton ●
 Dr. Vishakha Desai and
 Dr. Robert Oxnam ●
 Beth Rudin DeWoody and
 Firooz Zahedi
 Mr. and Mrs. Al Diaz
 Veranda L. Dickens
 Mr. Derrick C. Diggs and
 Mrs. Rashida K. LaLande
 Digital Transitions
 DonationXchange
 Miranda and Robert Donnelley (The
 Donnelley Foundation) ◆
 Roy and Janet Dorsey Foundation
 Mr. and Mrs. Albert E. Dotson, Jr.
 Ms. Nancy L. Eaton ●
 Ebenezer A.M.E. Church, Fort
 Washington, Maryland
 Mr. Anyanime Ekpo and
 Mrs. Sherika Ekpo
 Ms. Gloria H. Eldridge
 The Honorable Rodney Ellis
 Richard and Diana England, Jr.
 Mrs. Cristina Enriquez-Bocobo
 Mr. and Mrs. Dan J. Epstein
 (Epstein Family Foundation)
 Mr. Thad Eure
 Heidi and John Fahey ■●
 FAST Enterprises
 Andy Feicht and Rory Feicht
 D. Korbin Felder and Kristina A. Felder
 The Felicia Fund, Inc.
 Mr. and Mrs. Michael Ferdman
 Rhonda and Clayton Ferguson
 Dr. Peggie A. Findlay and
 Dr. Steven E. Bush
 Mrs. Shirley M. Fisher
 Paul Fitzgerald
 Dr. and Mrs. William W. Fitzhugh
 Mr. and Mrs. Charles M. Fleischman
 Flint Group
 Forest County Potawatomi
 Foundation for Art and Preservation
 in Embassies
 Mr. and Mrs. Doug Fout (Dun
 Foundation)
 Francis A. Countway Library of
 Medicine

Alicia Gill Freemyn
 Ms. Christine M. Freidel and
 Mr. Douglas Varley
 Mr. and Mrs. Thomas L. Friedman
 Friends of Khmer Culture, Inc.
 Fritz Hansen
 Vicki A. Funk
 Dr. and Mrs. Thomas P. Gage
 Mr. Antonio Gamboa (Ukpeagvik
 Inupiat Corporation)
 Dr. Cheryl R. Ganz
 Mr. and Mrs. Leslie J. Garfield ●
 Major L. Garrett, Jr.
 Ms. Manu Gayatrinath
 Georgetown University
 Georgetown University Alumni &
 Student Federal Credit Union
 Mr. Mitchell Gerber (MSG Risk
 Management)
 Mr. and Mrs. Gordon P. Getty (Ann &
 Gordon Getty Foundation)
 Ranjana K. Ghose, Art of Sri Chinmoy
 John A. and Lile R. Gibbons
 Mr. Ian C. Gibson-Smith ●
 Ms. Carole Furst Gigliotti
 Gregory M. Gill and
 Thomasina V. Rogers
 Mrs. Barbara Gladstone (Gladstone
 Gallery, LLC)
 Gloria Oliver Glascoe
 Global Ties U.S.
 Mr. William H. Goines
 Good Done Great
 Ila and David Good
 Andy and Teri Goodman
 J.W. & H.M. Goodman Family
 Foundation
 Dr. John Stuart Gordon
 Mr. and Mrs. Kevin Gover
 Drs. Mark Graham and Laneta
 Dorflinger and their family
 Barry and V. Michelle Granger
 Greater Washington Community
 Foundation
 Phyllis Caudle Green and Ernest Green
 Dr. William A. Guillory
 A. Gumowitz
 Vikash Gupta
 Ms. Alexandra Hahn
 Mr. and Mrs. Ken Hahn
 Dr. Lydia Haile and Mr. Esayas Tekle
 Norman and Kimberly D. Hairston
 Hall Investments
 Canzetta A.W. Hamilton and
 Everett E. Hamilton, Jr.
 Gloria Shaw Hamilton
 Dr. Maria J. Hankerson
 Mr. and Mrs. David S. Harrington
 Mr. Christie G. Harris
 Stan and Doris Harrison
 Dr. Fruzsina M. Harsanyi and
 Mr. Raymond Garcia
 Hawaii Air Cargo, Inc.
 Mr. Kelvin T. Haynie
 Ralph D. Heath
 Mr. Pedro Heilbron ●
 Hemera Foundation
 Dr. George David Hendricks

Hepatitis B Foundation
 Mr. and Mrs. Robert L. Hermanos
 Mr. Charles Hess
 Hexpol Compounding
 Mr. and Mrs. Robert F. Higgins ◆
 Mr. and Mrs. Frederick D. Hill
 Mr. Jonathan A. Hill
 Hilton Hotels Corporation
 Mellody Hobson and George Lucas
 Natalie V. Holder
 Ms. Wilhelmina Holladay
 Yolanda C. Holmes, M.D.
 Mr. John Coleridge Honor, Jr.
 The Honorable Rodney E. Hood
 William Logan Hopkins
 Mr. and Mrs. Joseph Horning, Jr.
 Mr. Tom Hoshiyama
 Ms. Ann Host
 Michael J. Howard, CPA and
 Yvonne Howard
 Mr. Chris Howell, BNSF Railway
 Laura Howell-Smith and
 Russell Smith and Family
 Mr. and Mrs. Walter Hsu
 Dr. Candice Hughes and
 Mr. Louis R. Hughes ●
 Shirley J. Hughes
 Ms. Titia Hulst (Strypemonde
 Foundation)
 Frederick S. Humphries, Jr., Kim
 Sheftall Humphries, Arielle S.
 Humphries, Frederick S.
 Humphries III
 Marjorie A. Hunt, Ph.D.
 Ms. Beverly J. Hunter
 Ms. Charlayne Hunter-Gault and
 Mr. Ronald T. Gault
 Drs. Peyton and Betty Hutchison
 Hyatt Regency Washington
 Embassy of the Republic of Indonesia
 Industry City
 Ms. Irene Hirano Inouye ◆●
 Sharonda and Scottie Irving
 The Honorable Lisa P. Jackson
 Dr. Felicia B. Jamison
 Japanese American Citizens League -
 Portland Chapter ▲
 Jon V. Jaqua and Kimberly B. Cooper
 Fund of the Oregon Community
 Foundation
 JASON Learning
 Mrs. Lois Jecklin
 Karen Jenkins-Johnson and
 Kevin D. Johnson
 Jindal Films
 Mr. Hyun R. Jo
 Tim and Pamela Jock
 Dr. Earl Johnson, Jr.
 Kirk Johnson, Ph.D. and
 Ms. Chase DeForest
 Ms. Susan I. Johnson ●
 Yewande Johnson, M.D.
 Dr. Willie and Dee Jolley
 Chris and Tricia Jones
 Ms. Jennifer Jones
 Michael and Diane Jones
 Thomas and Elizabeth Jones

Dr. Walter F. Jones and
 Ms. Cheryl L. Rash Jones
 Dr. and Mrs. Royce Joyner
 Ms. Patricia P. Karp and
 Ms. Judith A. Powers
 Mr. and Mrs. Bruce Karsh (The Karsh
 Family Foundation)
 Sheldon and Audrey Katz
 Mr. Jeremy Kaufman
 Dr. and Mrs. Ashok Kaveeshwar
 Donnell Lewis Kearney
 Kim Michele Keenan and
 the Keenan Family
 Mr. and Mrs. Zackereean Sean Kelin
 Kelletown Transportation, Inc.
 Joseph and Paula Kerger ●
 Marjorie Lynne Keys
 Erica and Gregory L. Kinzelman
 Dr. Kay D. Klass and Mr. Mark A. Levitt
 John and Susan Klein
 Ms. Anne E. Kreamer and
 Mr. Kurt B. Andersen ●
 Ada Kugajevsky
 Mr. Edward Joseph Kuhlmann III
 Kuraray America, Inc.
 Richard and Allyn Kurin
 Mr. and Mrs. Jeffrey Kusama-Hinte
 Mr. and Mrs. Vello Kuuskraa
 (Advanced Resources International)
 Ms. Jone D. LaBombard and
 Mr. William Noyce
 Mr. and Mrs. A.G. Lafley
 Mr. and Mrs. James J. Lally
 Langhart Communications LLC
 Mr. and Mrs. Sidney Lapidus
 Mr. and Mrs. Charles P. Lazarus
 Ms. Debra Lehman-Smith
 Dr. Egbert G. Leigh, Jr.
 Mr. James H. Lemon, Jr. (The Lemon
 Foundation)
 The Samuel M. Levy Family
 Foundation
 Liberty Mutual Insurance Company
 Wesley Lin and Brian Chapman
 T.E. Lindley and Lola Sue Scobey ◆●
 Bruce M. Lisman and Kyla Lisman
 Mr. Michael Littleford
 Mr. and Mrs. Gene Locks
 Lockton Companies, LLC
 Étienne and Harold Logan
 Ms. Gwendolyn Lohse and
 Mr. James Assey
 Lewis Paul Long
 Mr. Peter Looker
 Mr. James A. Lord
 Reginald Love
 Mr. Gregory Lubar
 Mr. Lawrence Luhring (Luhring
 Augustine Gallery)
 Lyondell Chemical Company
 The John D. and Catherine T.
 MacArthur Foundation
 Mr. and Mrs. John T. Maeda ●
 Mr. and Mrs. Creighton R. Magid
 The Honorable and
 Mrs. Frederic V. Malek
 Mr. and Mrs. John Malone
 Virginia Cretella Mars

Mr. and Mrs. David B.H. Martin, Jr.
 Jocelyn and Robin Martin
 Michelle M. Martin
 Mr. and Mrs. Alan Mason
 Mr. Joff Masukawa
 Dr. Enrique Matabar
 Lesli and John Mathewson
 Dr. Vickie M. Mays
 Mr. Arthur U. Mbanefo
 Danielle Millicent McCoy
 Maia S. McCuiston
 Dr. Denise R. McGann
 Mary G. McGrath
 Mr. and Mrs. David J. McKee
 Dr. and Mrs. Robert McKinnie
 Tracey L. McCoy
 Mr. and Mrs. Thomas F. McLarty
 (McLarty Companies)
 Mr. James McLeish
 Mr. Richard P. McNeil
 Jennifer Rose McZier
 Ms. Linda Meer and Mr. Ed Falkowitz
 Merck Foundation
 Mid-Atlantic Conference on
 British Studies
 Dennis and Patricia Miller
 Jack, Marion, Joan, Jane and
 Audrey Miller
 Lawrence and Iris Miller
 Ms. Michelle Miller
 Sandra L. Miller
 Mishima Kaiun Memorial Foundation
 Mitsubishi Polyester Film, Inc.
 Molluscan Science Foundation, Inc.
 Judy and J. Webb Moniz
 Joseph C. Morris
 Dr. David C. Mosby and
 Mrs. Jestine Thomas Mosby
 Ms. Megan E.A. Murphy
 (Bonhams & Butterfields)
 Museum of Fine Arts, Houston
 NACS - The Association for
 Convenience & Fuel Retailing
 NAFSA Association of International
 Educators
 National Cooperative Bank
 Elizabeth R. Nesbitt
 Neubauer Family Foundation
 Embassy of New Zealand
 Amy Klette Newman Foundation
 Ms. Doris Newton
 Richard and Sonja Nichols
 Mr. Russell G. Noles
 North Carolina Aquarium Society
 Mr. Christopher Norton
 Phillip H. Omohundro, MD
 Janice Carlson Oresman
 Mr. and Mrs. David M. Osnos
 Michael T. Owens and
 Wanda Felton Owens
 Dr. Olasope O. Oyelaran and
 Dr. Eileen B. Wilson-Oyelaran ●
 Ms. Shirley A. Page
 Janet and Charles Parker
 Steven Pawliczek
 Paul Peck ◆
 Peco Foundation
 Dr. Eva J. Pell and Mr. Ira J. Pell ●

Sarah and Ross Perot, Jr. ●
 Mr. and Mrs. Richard C. Perry
 Peters Family Art Foundation
 Dr. and Mrs. J. Peter Pham ●
 Mr. Carter Phillips and
 Mrs. Sue J. Henry
 Dewayne Phillips
 Mr. and Mrs. Ralph L. Phillips
 Picturae
 Anthony T. Pierce and
 Karen Stevens Pierce
 Barry and Beverly Pierce
 Pike Place Market
 Ms. Jayne H. Plank
 Susan and John Pohl
 Rodger and Celestine Polk Family
 Mr. and Mrs. William J. Poorvu
 Lester Poretsky Family Foundation
 Potomac Construction Services
 Ms. CCH Pounder
 Leonard H. and Denese F. Powell
 Powers Pyles Sutter & Verville PC
 Ms. Clara Lee Pratte
 (Strongbow Strategies)
 Ms. Eva Presenhuber
 Judy Lynn Prince
 The Procter & Gamble Company
 Emily Rauh Pulitzer
 Punjabi Community Hour
 Dr. Harmeet Singh Chawla
 David and Cheryl Purvis ◆
 Ms. Ada Powell Quattrocchi
 Ms. M. Sheila Rabaut
 Mr. and Mrs. Richard Raines
 Mr. and Mrs. Tim Ramsey
 RBC Foundation USA
 Redding Rancheria

Germar and Angelina Reed
 Mr. David P. Rehfuss and
 Mrs. Hedy S. Rehfuss
 Ms. Viviane Reybier
 Dr. Kristen Richards and
 Mr. Steve Black
 The Frederick W. Richmond
 Foundation
 Sonya and Thomas Ricketts
 Ms. Carrie Ridder
 Sebastian Ridley-Thomas
 Toni A. Ritzenberg
 Michael J. Roach
 Ms. Caroline Robbins
 Dr. and Mrs. Kenneth X. Robbins
 Mr. Charles J. Robertson
 Dr. Harold Robinson
 Jane Washburn Robinson
 Ms. Janessa Robinson
 Leila and Lowell Robinson ●
 Mr. and Mrs. Ray Robinson
 Mr. Carlos Rodriguez-Pastor
 Mr. Robert W. Roessel, P.E.
 (Salt River Project)
 Room & Board, Inc.
 Mr. Thaddaeus Ropac (Galerie
 Thaddaeus Ropac)
 Ms. Andrea Rosen (Andrea Rosen
 Gallery)
 Mr. and Mrs. Barry Rosenthal
 Robert and Marion Rosenthal
 Toni Ross
 Rotasa Foundation
 Mr. Mark Rothman ●
 Ms. Roberta Ong Roumel
 Rosina Rubin ▲

Mr. Jonathan J. Rubinstein and
 Ms. Karen Richardson
 Rust Family Foundation
 Mr. Paul Sack
 Charles E. Sampson Memorial Fund
 Samsung Electronics America, Inc. ▲
 Samuel DeWitt Proctor Conference
 Mr. and Mrs. Charles Samuels
 San Francisco Foundation
 Save the Children USA
 SC Foods Co., Ltd.
 Mr. and Mrs. Timothy R. Schantz ●
 Lee Scheuer and Kimberly Fraedrick
 Mr. and Mrs. Douglas R.
 Scheumann ◆
 Mr. Mark S. Schwartz
 Donna L. Scott, Esq.
 Dr. Diane Scott-Jones
 Mr. and Mrs. William Scully
 Vanessa and Ryan Segars
 Ms. Ruth O. Selig
 Sephora
 The Serwer/Days Family Charitable
 Fund
 Ms. Shelby Settles Harper
 Ms. Judy Sherman
 Dr. and Mrs. Robert L. Sherman
 Shiloh Baptist Church (Old Site)
 The Shoreland Foundation
 Mr. Charles F. Shreve ●
 Elena Shuvalov
 Siemens
 Mr. John Silberman
 Donnie and Pam Simpson
 Shannon Simpson
 Mr. Jim Slama
 Albert and Shirley Small



The National Postal Museum's *My Fellow Soldiers: Letters from World War I* explores America's role in the war through personal correspondence written by Americans at the front. It is made possible, in part, through the support of the Veterans of Foreign Wars.

Mr. Charles R. Smith
 Dr. Karl A. Smith and
 Ms. Jane Delaney
 Ms. Kay Smith
 Ms. Pamela H. Smith
 Pete Smith and Marcia Marsh
 Mr. and Mrs. W. Dean Smith
 Smithsonian Networks
 Les & Judy Smout Foundation Inc.
 Sotheby's
 Pierre and Melody SpannCooper
 Fredda Sparks and Kent Montavon
 Terry L. and Lisa C. Speigner
 Mr. Ron Spiers
 Mr. and Mrs. Eric Spivey
 Janet Stanley
 Joan and Marx Sterne
 Chairman Ernest L. Stevens, Jr.,
 National Indian Gaming Association
 Mr. Christopher Stewart
 Mrs. William C. Storey
 Diana and Steve Strandberg +
 Major Willard H. Strandberg, Jr. and
 Mrs. Ann Strandberg
 Randy Struthers ▲
 Scott and Laura Stuart
 Reesie Stukes
 Mr. and Mrs. John F. Sullivan (Sullivan
 Insurance Company)
 Suquamish Tribe
 Docks Sutherland
 Ms. Judith Sutherland
 Sycuan Band of the Kumeyaay Nation
 Mr. John Sykes
 Mrs. Laurie Sykes

Mr. John G. Taft
 Tanya Bonakdar Gallery
 James and Beatrice Taylor +
 Terad Digital Integrity (TDI)
 Mary Ann and Anthony Terranova
 Ms. Dorothy A. Terrell
 Terri Hartwell Easter Consulting LLC
 Esther Terry
 Donna J. Thal
 Eugene V. and Clare E. Thaw
 Charitable Trust
 John Thomann and Stanton Schnepf
 Daniel and Armentia Thomas
 William E. Thomas, Jr.
 Mr. and Mrs. Samme L. Thompson
 Linda and Steuart Thomsen
 Patricia Thornton
 Toray Plastics, Inc.
 Treofan America, Inc.
 Barry and Kimberly Trotz
 T. Rowe Price Foundation, Inc.
 The Trull Foundation
 Ms. Loretta A. Tuell and
 Mr. Richard A. Guest ●
 Mossi and Carmen Tull ●
 Ann and Marshall Turner ●
 Ms. Tishmall Turner (Rincon Band of
 Luiseno Indians)
 United Postmasters and Managers
 of America
 University of Michigan
 University of Pennsylvania
 Amy and Horacio Valeiras ●
 Mr. Kevin VanCleave (Ralph Conklin
 Trust)

Wouter K. Vanderwal
 Mark A. Vann, C.P.A.
 Steven and Caroline VanRoekel ●
 Socorro and Ernesto Vasquez
 Gladys Gary Vaughn, Ph.D.
 Ms. Susanne Vielmetter
 Virginia Native Plant Society
 Wabash College
 Ambassador Kirk Wagar and
 Mrs. Crystal Wagar
 The Walt Disney Company
 Foundation
 Walter and Shirley Wang
 Cheryl and Charles Ward
 Ms. Gigi Washington
 Daron Watts
 Ruth L. Webb
 Ellen Bayard Weedon Foundation
 Wendell P. Weeks and
 Kim Frock Weeks
 The Honorable and Mrs. Frank Weil
 (Hickrill Foundation) +
 Weinberg Family Foundation
 Wells Fargo
 Annie, Stephen and Christina Whatley
 Drs. Cheryl and Eric Whitaker
 Monetta White and David Lawrence
 Tiffani K. Whittaker
 Mr. and Mrs. Charles Wilhelm
 (Cuba Puentes, Inc.)
 Kennis E. Wilkins and Brenda E. Wilkins
 The Honorable Robert L. Wilkins and
 Mrs. Amina Wilkins
 Williams & Connolly LLP
 Lloyd A. and Valorie Williams

Michael Wesley Williams
 John R. Wilson
 Mr. William E. Winckler
 Ms. Barbara Winston
 The Winters Group Fund to Promote
 Diversity and Inclusion
 Susan R. Wirths
 Lorna Wisham
 Mr. and Mrs. Erving Wolf (Erving and
 Joyce Wolf Foundation)
 Ms. Ladonna Wood and
 Mr. Matthew Ashby
 Mr. and Mrs. S. Roy Woodall, Jr.
 Woodrow Wilson International Center
 for Scholars Board of Trustees
 Mr. and Mrs. Thomas Woolston
 World Wildlife Fund
 Wye River Capital, Inc.
 Mr. Philip M. Young ●
 Zander Family Foundation
 William J. Zeile and Maria M. Yang
 Mr. and Mrs. Robert S. Zelenka
 Mr. and Mrs. Jeffrey Zients
 Ms. Gilda Zillinger
 Mr. and Mrs. Harold Zirkin
 The Donald and Barbara Zucker
 Family Foundation
 Mr. David Zwirner
 (David Zwirner Gallery)

\$2,500 OR MORE
 Anonymous
 Lucian Abernathy
 Mr. Michael D. Abrams and
 Ms. Sandra Stewart
 Access Leasing Corporation
 AccuZIP
 ACDI/VOCA
 Mr. and Mrs. Johnny Acoff
 Mr. Christopher Addison and
 Mrs. Sylvia McNeill Ripley Addison
 Mr. Paul T. Addison
 Ms. Dianne Adelberg
 Aeromax, Inc.
 Mr. Sanford K. Ain
 Ms. Gabrielle "Gabby" Albert
 Mr. Terry L. Albertson and
 Ms. Kathleen A. Blackburn
 Mr. and Mrs. Jaime E. Aleman
 Ms. Paulette Alexander
 Allegheny Science & Technology
 Dr. Anita LaFrance Allen
 Mr. Ronald L. Allen
 William R. Allen
 Allied Integrated Marketing
 Allrecipes
 Alltech International, Inc.
 Alston & Bird, LLP
 Ms. Aida Alvarez and
 Dr. Raymond J. Baxter ●
 American Physical Therapy
 Association
 The American Society of
 Primatologists
 Danté and Candace Taylor Anderson
 Mr. James A. Anderson
 Mr. Ross Anderson

William S. and Janice R. Anderson
 Foundation of the Dayton
 Foundation
 Ms. Cecelia R. Andrews
 Mr. Ronald Andrews
 Dr. Michael T. Angell and
 Ms. Jennifer Harper
 Ms. Kathy Aram and Mr. Robert Fabia
 Börkur Arnarson (i8 Gallery)
 Tom and Kara Arundel
 Ms. Mary Kathleen Asay
 Dr. Ayoade Joy Asekun
 Asian Elephant Support
 Atlantic Capital
 Dr. Byron Gerald Auguste
 Drs. Kenneth Ray and Michelle Marie
 Austin
 AvalonBay Communities, Inc.
 Azteca Foods, Inc.
 Ms. Sybil Baffoe
 Mr. and Mrs. Daniel L. and Dianne
 Monteith Bailey
 Mr. Emmanuel Bailey
 Ura Jean Bailey, Ph.D. and
 Clyde E. Bailey, Sr., Esq.
 Charles and Diana Bain
 Eileen Baird
 The Baird Group
 Ms. Dorria Ball
 Marcie L. Bane and
 Michael X. Imbroscio
 David F. Banks, Esq.
 N.M.K. Barnes
 Mr. Stanley Barnes
 Ms. Yvonne N. Barry
 Mr. Michael Bartlett
 Robert and Cathleen Bartlett
 Dr. Mahnaz Ispahani Bartos and
 Mr. Adam Bartos
 Baton Rouge Zoo
 Ms. Linda K. Beauvil
 Dr. Janice M. Beaverson and
 Mr. Michael C. Buckler
 Ms. Elizabeth Claggett Beck
 Ms. Judith Beckles
 Joyce Becton-Best
 Mr. and Mrs. David Beddow ●
 Mr. Kenneth DeWayne Bell
 Mr. Elliot Berke
 Mrs. Barbara A. Berman
 Ruth B. Berman
 The Honorable Stuart A. Bernstein
 and Mrs. Bernstein
 Mindy L. Berry
 Better Made Snack Foods, Inc.
 Eugenia Bickerstaff
 Ms. Roseanna Bigham
 Ms. Diahann Billings-Burford
 Biotechnology Industry Organization
 Ms. Judia E. Black
 Mr. Richard Blake
 Dr. Patricia Jones Blessman
 Linda M. and James P. Blumenthal
 Family
 Venice and Angela Bonham
 Boston Consulting Group, Inc.
 Mr. Stephen S. Bowen
 Cynthia E. Boyd, M.D.

Mr. John M. Bradley
 Patricia Allen Bradley
 Mr. Maury W. Bradsher
 Ms. Carolyn L. Brehm and
 Amb. Richard Boucher
 Mr. and Mrs. Scott Brickman (The
 Scott and Patrice Brickman Family
 Foundation)
 Sharon C. and James R. Briggs, Jr.
 Harold D. Brown and Alana V. Brown
 Margaret Gasby Brown and
 Kenneth Robert Brown
 Melanie R. Brown
 Molly E. Brown
 Ms. Rovicanne Brown
 Mr. and Mrs. I. Townsend Burden III ●
 Ms. Beverly J. Burke
 Mr. Michael R. Burke
 Mr. and Mrs. Jason Burnett
 Ms. LaVarne Burton
 Warren F. Buxton, Ph.D., CDP
 Calibre CPA Group
 Callan Associates, Inc.
 Mr. Carl Cameron and
 Ms. Moira Hopkins
 Reverend Elizabeth Carl
 Ms. Kayla Carlsen
 Virginia O. Carosi
 Ms. Aimee D. Carter
 Mr. Jason Roderick Carter
 Mr. and Mrs. Lawrence Carter
 Ms. Sheryll D. Cashin and
 Mr. Marque Chambliss ●
 Ms. Elizabeth Castaldi
 Ms. Barbara Bertozzi Castelli
 Felicia Lynette Chambers, Esq. and
 Gloria Celestine Brown
 Mr. Reginald Chambers
 Charles River Associates, Inc.
 The Charles Schwab Corporation
 Dr. and Mrs. Byron Cherry
 Ms. Laura Debonis
 Chevron
 Ms. Toby Chieffo-Reidway ▲
 Children's National Medical Center,
 Children's Hospital Foundation
 Sandy Chilewich and Joe Sultan
 Ms. Cecilia H. Chin
 Choctaw Nation of Oklahoma
 Ms. Susan Chomicz
 Susanna Choy and Rosanna Yi
 Ms. Morgan Christen and
 Mr. Jim Torgerson
 Chubb Bermuda Insurance
 Chums, Incorporated
 Mrs. Brice M. Claggett
 Cleveland Park Business Association
 CNA Analysis & Solutions
 Mr. and Mrs. Edward H. Coe, Jr.
 Abby Joseph Cohen +▲
 Judy and Richard Cohen
 Mr. and Mrs. Theodore Colbert
 Mr. and Mrs. Curtis Cole
 Jennifer Cole
 Mr. and Mrs. J. Steven Cole
 Tameka M. Collier
 Ann and John Collins
 Ms. Tanya D. Collins

James J. Colt Foundation, Inc.
 Mr. Leonard D. Comithier, Jr.
 Compass Real Estate
 Compusearch Software Systems, Inc.
 Mr. and Mrs. Brian Conboy
 Ms. Mary Ann Condon
 Condor Snack Foods, Inc.
 Coneway Family Foundation +
 Conference of State Bank
 Supervisors
 Confetti Events, LLC
 Continua Gallery
 Donnette A. Cooper, Esq.
 Ms. Antoinette Corcillo
 Ms. Ellen P. Cornish
 Philadelphia Cousins
 Elizabeth Covey
 Covington & Burling LLP
 Charles and Candace Cowan
 Stacy and Mo Cowan
 Douglas S. Cramer
 Dr. Judith L. Craven
 Creekside Digital
 Julia and Francis Creighton
 Cristina Grajales Gallery
 Crixus Construction
 Barbara K. Croissant
 Crystal Family Foundation
 CSI DMC
 Ms. Ann Pelham Cullen
 Mr. and Mrs. Richard J. Cummins
 Frederico P. Fleury Curado
 Ms. Devarieste Curry
 Mr. and Mrs. John R. Curtis
 Customer Value Partners, Inc.
 Mr. John M. Danielson
 Elizabeth and Jeff Dannes
 Mrs. Joan Danziger
 Data-Mail, Inc.
 Davis Polk & Wardwell, LLP
 Ms. Jane DeBevoise
 Ms. Wendi Cherry
 Jim and Barbara Demetron
 Ray Dempsey, Jr. and
 Alysia M. Dempsey
 Mr. and Mrs. Melvin Denwiddie
 Jeanne De Sa and Dan McGirt
 Design Foundry
 Designtex
 Pamela and David R. DeVos ●
 Lucien A. and Catherine E. Dimino
 Mr. James C. Dinegar
 Dippin' Dots
 Richard Ditton
 Dominion Consulting, Inc.
 Domtar Paper Company, LLC
 Reverend James K. Donnell
 Ms. Kathleen M. Doyle and
 Mr. Richard Ravitch
 Mr. Charles Dudley
 Diane Dudley
 Dr. Ralph C. Eagle, Jr.
 Mr. Mitch Earle
 Amanda Edens and
 Stephanie Semmer
 Mr. and Mrs. J.S. Edmonds
 Dr. Howard J. Eisen
 Mr. Stanley Eisenberg

Mr. and Mrs. Michael D. Eisner
 (The Eisner Foundation) +
 Ms. Judith Elder
 Frank and Brenda Ellison
 Imagine IT
 Elizabeth and Anthony Enders
 Dr. Julio Escobar
 Ms. Tina Eskridge
 Dr. Kim P. Eubanks
 Ms. Agnes R. Evans
 Ms. Maria P. Evans
 Evim Foundation
 Excella Consulting
 Exelon Corporation
 Exponent, Inc.
 Ms. C.T. Fairbanks
 Ms. Ellenae Fairhurst
 Joseph and Bessie Feinberg
 Foundation
 Ms. Judy Scott Feldman
 Christopher Feldmann and
 Laura Beauchamp
 Mrs. Zora Martin Felton
 George M. Ferris
 Mr. Joseph Fidanque III and
 Mrs. Vicky Lynn Cohen de Fidanque
 Fielding Graduate University
 Dr. Jonathan Fink ●
 First Quality Consumer Products
 Ms. Dianne Fisher
 Ms. Sonia Florian
 Flying Fish
 The Foundation for Enhancing
 Communities
 Foundation for the Greatest Good
 Barbara L. Francis and Robert Musser
 Mrs. Mary E. Frank (Frank Family
 Charitable Foundation)
 Ms. Sheryl Gipson Franklin
 Mr. and Mrs. Darryl M. Fraser
 Mr. Ralph K. Frasier
 Linda and Jay W. Freedman
 Howard and Shirlee Friedenber
 Mr. Jamie Friedman
 Dr. Alan F. Frigy
 Mr. and Mrs. Rick Froehlich
 Mr. and Mrs. Emanuel Fthenakis
 Ann and Richard Fudge ●
 Mr. Warren Fugate
 Mr. Michael R. Fuljenz
 Ms. Joan Fuller
 Eric H. Gable and
 Margaret A. Carson-Gable
 Mr. Juan Hersel Gaddis
 Jeanne Gang
 Ms. Lois Garder
 Mrs. C. Evelyn Carter Gaskill
 Mr. Joseph L. Gastwirth
 Wayne M. Gatewood, Jr.
 Ms. Carolyn Gecan and
 Mr. Philip Winters
 Linda George
 Summer Gerard Foundation
 Mrs. Gladys Navarro Gerbaud
 Eric Gernath, SUEZ North America
 Getaround, Inc.
 Mr. and Mrs. Carl S. Gewirz
 Mr. and Mrs. Steven H. Gibson

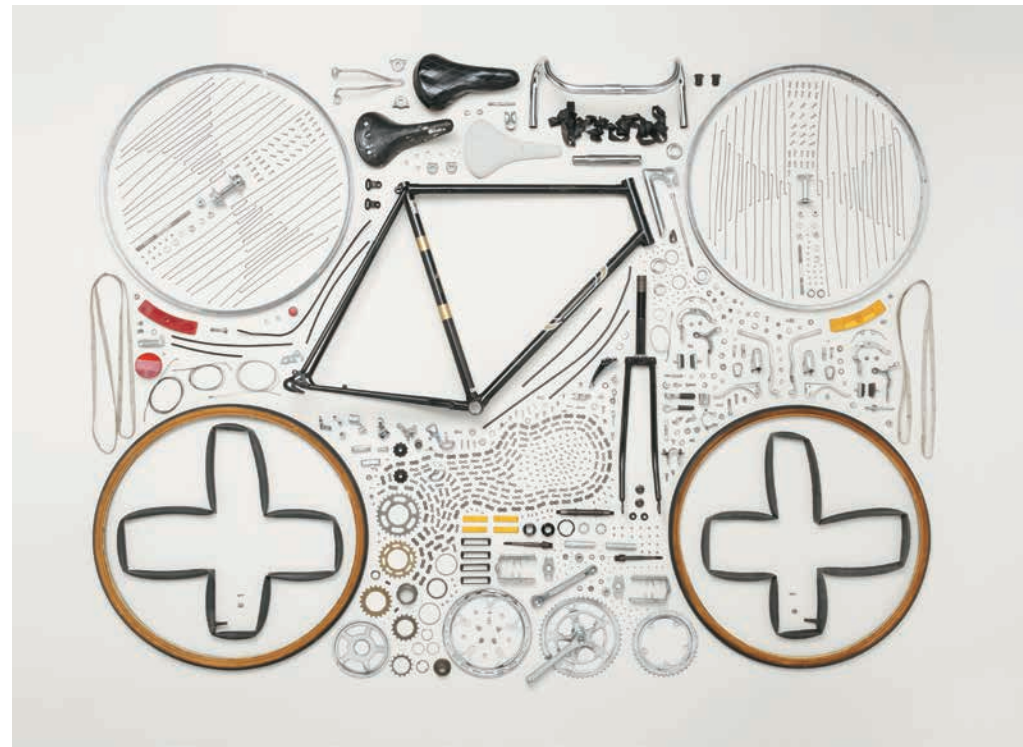

Smithsonian traveling exhibition *Things Come Apart* reveals the inner workings of everyday objects such as a bicycle or a smartphone. Currently on a 12-city national tour, the exhibition features the work of photographer Todd McLellan.



Chief S.O. Alonge: Photographer to the Royal Court of Benin, Nigeria opened in 2017 at the National Museum of Benin, Benin City, Nigeria. It is the first National Museum of African Art exhibition to open in Africa. Major sponsorship is provided by the Benin Committee, Heritage Bank and private donors in Nigeria and the United States.

Mr. Bernard P. Gill, Sr.
Karyn C. Gill and
George McC. Gill, M.D.
Mr. Thomas Gilliam
Ms. Carmeyia Gillis
Gilman Cheese Corporation
(Tom and Char Hand)
Dr. Lorna J. Gladstone
Ms. Evalyn Glass
Mr. Brian Glasser
Ms. Lynne Oakes Glikbarg
Mr. Robert Gober and
Mr. Donald Moffett
Henry H. Goldberg and
Carol Brown Goldberg
Lorelei and David Gonzales
Ms. Katrin L. Goodson
Cissel Gott and Brian Collins ●

Ms. Beverly E. Gough and
Mr. Edward Griffith
Drs. David Granite and
M.L. Oster-Granite
Dawn-Marie Gray
Dr. and Mrs. Herman B. Gray
The Greater Washington Board of
Trade
Mr. Scott D. Greenberg
Mrs. Connie Bush Greene
Joanne T. Greenspun
Mr. and Mrs. David Grund (Grund &
Leavitt, PC.)
Ms. Nancy E. Gullick
Sewell and Evelyn Gunn-Horad
Dr. and Mrs. George Gurney ▲
Mr. George Gwaltney
Ms. Barbara S. Hair
Mr. and Mrs. John Halaby

The Honorable and
Mrs. Robert F. Hale
Mr. and Mrs. Andrew J. Hall
(Andrew J. and Christine C. Hall
Foundation, Inc.)
Ms. Carrie Halpert
Dr. Flora Terrell Hamilton
Artis Hampshire-Cowan
Ms. Joanne Hanifan
Mrs. Nikole Hannah-Jones
Sandra Wills Hannon
Mr. Thomas B. Harding, Jr.
Mr. Michael Hardy
The Milton and Patricia Hardy Family
Mr. Roger D. Hardy and
Ms. Renee Stevens
The Harnisch Foundation
Katherine Royster Harris
Donna M. Harris-Aikens, Esq. ●
Harvard University
Mr. and Mrs. George W. Haywood
Ms. Michelle Headen
Mr. Curtis Heaston
Dr. Susan Kay Hendricks
Ms. Liza Henriquez
Catherine and Richard W. Herbst +
Robert and Ann Herman
Marlene Hess and James D. Zirin
Lilo Alfreida Hester
Darius Heyward-Bey
Ms. Allison Hicks ●
Mrs. Jean Embree Hicks
Dr. Avionne Hill
Ms. Victoria Hill
Ms. Ellen Hoberman
Mr. Julius W. Hobson, Jr. and
Diane C. Lewis
Mr. Fred P. Hochberg and Mr. Thomas
P. Healy (The Heyday Foundation)
Ms. Ruth Geraldine Hofmeister
Mr. Leonard Hoge
Debra Hollander
Ms. Tiffany Honeycutt
Mary W. Hopkins
Horizon Industries, Ltd.
Ambassador James C. Hormel
Nettie A. Horne and Suzanne Haynes
Mr. Alvin Howard
Ms. Caroline Howard
Mr. Timothy Howard and
Mrs. Debra M. Howard
Mr. and Mrs. Ernest M. Howell
Ms. Carolyn Hsu-Balcer and
Mr. René Balcer
Mr. Robert G. Hughes
Mrs. Adleane Hunter
Tomeika Hunter-Koski
Ms. Sandra Buchanan Hurse
Ms. Carolyn Hyatt
IKEA ▲
Mr. Richard S. Ingham
Inteplast Group Corporation
International Baccalaureate
Organization
International WELL Building Institute
Iron Mountain
Dr. Kathleen Jacobs and
Mr. Arthur Jacobs, Sr.

Mr. and Mrs. Elliot Jaffe (The Jaffe
Family Foundation)
Ms. Doris Jallice
Juanita James and
Dudley N. Williams, Jr.,
Dudley N. Williams III
Robert L. and Anne K. James +
Mr. Carroll Janis
Japanese American Citizens League -
Berkeley Chapter
Mr. Carl E. Jarrett, Jr.
Ronald A. Javitch
Mrs. Linda A. Jenkins
Matthew and Roberta Jenkins
David and Pat Jernigan
A. Yemisi Jimoh
Johns Hopkins University
Reverend Earl Johnson and
Dr. Douglas Ward
Erica J. Johnson
Mr. Hugh Franklin Johnson II
Leslie and Paul Johnson
Mrs. Regina G. Johnson
Mr. Robert N. Johnson * ●
Dr. Yvonne T. Johnson
Ms. Anna Faith Jones
Mr. and Mrs. Dale E. Jones
Mr. and Mrs. Hal Jones ●
Mr. Lunsford Jones
Ms. Shaunna Jones
Mr. and Ms. Terry L. Jones ●
Mr. Willie J. Jones
Ms. Sirretha Joy
Muriel S. Kaplan
Dr. Arnold and Ms. Marcia Kaplin
Kauffman and Associates, Inc.
Ms. Sheila S. Kautt ●
Kean University Foundation
Mr. Charles W. Keaster
Robert E. Keith, Jr. +
Rosa Lee Kelley and
Marlene Marie Turner
Mr. Thomas Keyes
Mr. Won-Kyong Kim ●
Ms. Sheena Kinley (Lummi Indian
Business Council)
Nettie A. Horne and Kalia Tison
Mr. and Mrs. Windle Kline
Thomas and Mary Bridget Kluwin
Mr. Jay L. Knott
Mrs. Michael Kolakowski
Mrs. Barbara Korman ●
Kramer Levin Naftalis & Frankel LLP
Ms. Kathleen Kutschenreuter
Mr. and Mrs. Kelly J. Lally
Mrs. Janet V. Lambert
Drs. Jurate and Carl Landwehr
Barbara Lang
Jon Langhorst and Catherine Creese
Ms. Mary Lou Laprade
Weldon and Constantia Latham
and Family
Ms. Christine Lattanzio
Ms. Gloria T. Lauriano
Mrs. Brenda Lawton
Mrs. Angel Thornton Lee
Ms. Anna Lee (Phila China Limited) ●
Mr. and Mrs. Rensselaer W. Lee III

■ SMITHSONIAN REGENT ◆ SMITHSONIAN'S REGENTS' ADVANCEMENT COMMITTEE MEMBER * CAMPAIGN STEERING COMMITTEE MEMBER
+ SMITHSONIAN NATIONAL BOARD MEMBER OR ALUMNUS ● SMITHSONIAN ADVISORY BOARD MEMBER ▲ IN-KIND GIFT (FULL OR PARTIAL)

Mr. Roland K. Lee, Sr.
Kris and Emma Lehnhardt
The Leighton Family from Alan &
Katherine Strock Fund
Mr. Vincent Lepore
Mr. Richard H. Levi and
Ms. Susan Perry (The
Hecht-Levi Foundation, Inc.)
Dr. Aida Tomas Levitan/
ArtesMiami, Inc.
Dr. Earl Lewis
Ms. Elyse Lewis (Salt River Pima-
Maricopa Indian Community)
Mr. and Mrs. George R. Lewis
Dr. Earl Lewis
Ms. Elyse Lewis (Salt River Pima-
Maricopa Indian Community)
Mr. and Mrs. George R. Lewis
The Honorable John R. Lewis
Ms. Frances Li and Mr. Carl Schaefer
Dr. and Mrs. Kenneth Lieberthal
Emily and Joel Limerick
Lincoln Property Co.
Ms. Laura A. Liswood ●
Mr. Donald R. Livingston
Mr. and Mrs. Michael Livingston
Ms. Jo LoCicero
Hunter and Elizabeth Loftin
Mr. Bossie Lofton, Jr.
Ms. Hilary Long
Louis Berger, Incorporated
Mr. Joseph Loundy
Pat Love
Mr. and Mrs. Bernard Lown
Mr. and Mrs. John F. Lowndes
Ms. Elizabeth Lucas
Mr. and Mrs. Kyle B. Lukins
Ms. J.L. Lynch
Mr. Thomas G. MacCracken
Mrs. Pearl W. Mack
General and Mrs. David Maddox ●
Magadia Consulting, Inc.
Marcellus Major/Jacqueline Major
Commander and Mrs. Charles
Maluzzi
Ambassador and Mrs. Charles T.
Manatt
Mr. Mahadeva Mani
Kenneth and Jeanette Mann
Nancy and John Mannes
Cheryl Manning and
Vivienne Swinson
Mr. and Mrs. Dennis G. Manning ●
Jane Marden
Ms. Joyce L. Martin ●
Mr. Craig E. Martinez
Mr. Mark L. Martinez
Maryland Native Plant Society
Mr. and Mrs. Toshi Masuoka
James and Marsha Mateyka
Mrs. Patricia Mathews
Phillip Eugene Mathis
Susanne Max
Linda L. Mayer
Mayer Brown
Patrick and Patti McAdaragh
Ms. Dawn L. McCall ●
McClary-White Charitable Foundation
Ms. Ann McClellan (Catharine
McClellan Trust)
Mr. Geoff McFetridge

Patriarch Venerable Frank H.
McGibbon, BA, MSHP
Mr. and Mrs. Barnabas McHenry
Mrs. Lisa McIntye
Ms. Kimberly McLurkin-Harris
John A. McQuown and
Leslie McQuown
Mr. Lorenzo McRae II and
Ms. Nancy Brown ●
MDA Information Systems LLC
James G. Mead
Mr. and Mrs. Alan W. Melvin
Mr. and Mrs. Richard L. Menschel
(Charina Foundation, Inc.)
Meredith Corporation
Messiah Baptist Church of East
Orange, NJ
The Metropolitan Group
Ms. Pamela G. Meyer
M. Graham & Co. ▲
Midwest Natural Resources
Ms. Deborah K. Mielke
Miller & Chevalier Chartered
Lori Miller
Ms. Susan Diane Miller
Mrs. Joyce A. Milligan
Ministerio de Ambiente
Dr. Charles Mitchell, Jr.
Mr. and Mrs. John Mitchell
Mr. Randall Pernel Mitchell
Melissa and Robert Mittman
Betty M. Montgomery
Ms. Susan Byrne Montgomery
Mr. and Mrs. Roger Monthey
Mrs. Amanda L. Moore
Jocelyn M. Moore and the
Gardner Family
Colonel and Mrs. John E. Moore, Jr.
Verba A. Moore, M.D.
Vivian Moore
Z. Elizabeth Morgan
Deborah E. Mosley-Bennett
Mr. Patrick J. Mullaney
Ms. Susan M. Napier
National Academy of Sciences
National FFA Organization
National Indian Health Board
Rodney, Cheryl and Chloe Neal
Dr. and Mrs. Larry Dean Nelson
Ruth P. Nelson and Barbara MacNeal
Mrs. Carol Neuberger
(Art and Travel LLC)
Mr. and Mrs. Gordon Newbill
Mr. and Mrs. Samuel I. Newhouse, Jr.
(Samuel I. Newhouse Foundation)
Mr. and Mrs. Robert Newman
Ms. Elmaree Newson
Mr. John J. Nicholas, Jr.
Ms. Dane A. Nichols
George and Deborah Nichols
Mr. Leo Nicolini
Mr. Carl A. Niendorff IV
Dr. Vuyisile T. Nkomo
Randy A. Noranbrock and
Anna Rappaport
Northern Piedmont Community
Foundation
Ms. Yvonne D. Norton

Nova Chemicals Inc.
Dr. Nawaf I. Nseir
Ms. Inosi Nyatta
Mr. David K. O'Connor
Ms. Hope E. O'Connor
Mr. and Mrs. Jay Scott Odell
Tara R. Oden, M.D.
Mr. and Mrs. Douglas H. Ogden
(The North Ridge Foundation)
Mr. Joseph O'Gorman
Margaret Ann Olson
Nina E. Olson
Ms. Cerissa M. O'Neal, Esq.
William and Anne Overbey
Ozarks Chapter of the American
Association of Zoo Keepers
Mr. and Mrs. Nicholas G. Paleologos
Ms. Patricia A. Papas and
Dr. Ray E. Tully
Lloyd and Tanaia Parker
Paycor
Mr. and Mrs. Breon Peace
Edith A. Peña
Michele and Jack Penkoske
Perkins Coie ▲
Mrs. Julia G. Perlman
Ms. Susan B. Perry
Susan Peters and Richard Lee
Ms. Mechthild "Mitzi" E. Peterson
Dr. Patti McGill Peterson and
Dr. Kate S. Woodward
Ms. Rose Petoskey (Dentons US LLP)
Mr. Timothy Phillips ●
Ms. Bathsheba Philpott and
Mr. Darrel T. Philpott
Dr. Thomas Pinder
The Pittsburgh Foundation
Pixel Acuity, LLC
Ms. Joan Platt
Judith Podskalny
Mr. and Mrs. Lance Pohl
Mr. and Mrs. Michael Pollard ●
Mrs. Anna Lisa Porras
Mrs. Peter G. Powers
Mr. and Mrs. Charley F. Pride
Mrs. Frances C. Philpot Prophet
Trevor W. and Sonya L. Pryce
Mr. and Mrs. Nicolas Psychoyos
Mr. William T. Quinn
Madeline Murphy Rabb
Rabobank Nederland
Anthony and Karen Rand
Mrs. Lois S. Raphling
Dr. Bruce Rashbaum
Carol-Bird Ravenal, Ph.D.
Earl C. Ravenal, Ph.D.
Dr. and Mrs. M. Keith Rawlings
RBC Dain Rauscher
Mr. Thomas P. Reagan
Ms. Sanae Iida Reeves
Refreshments Plus
Regulatory Fundamentals Group LLC
Allan and Lynne Reich
Mr. Lloyd Reid
Charles H. Revson Foundation
Mr. and Mrs. Bruce Reynolds
Ms. Katharine S. Reynolds
Ms. Veta Teresa Richardson

Ms. Thyra A. Riley
Charles A. Robertson
Mr. David L. Robertson
Mr. Adam Robinson
Ms. Detra K. Robinson
Sharon P. Robinson, Ed.D.
Robert Roche and Nancy Hirschbein
Susan and David Rockefeller
Mr. and Mrs. Frederick S. Rolandi, III
Ms. Trude S. Roselle
Ms. Rachel Rosemann
(Rosemann Family Foundation)
Mr. and Mrs. Benjamin M. Rosen
William and Anne Overbey
Ms. Jeanne Rosenthal
Rosemary Rosso
Matthew and Susan Roswell
The Honorable Stanley O. Roth
Ms. Joan E. Rucker
Ms. Marie Asselia Rundquist and
Mr. Edward V. Nowicki
Ms. Nancy W. Ruskin
Radina Russell
Ms. Amy R. Sabrin and
Mr. G. Evans Witt
Ms. Jane Dresner Sadaka
Kim Sajet and Anthony Meadows
Ms. Debbie Salkind
Mr. Stephen A. Saltzburg and
Mrs. Susan Lee
G.G. Sampson
Mr. Anthony D. Sandifer
Mr. and Mrs. Charles Sands
Patricia J. Sawvel
Ms. Andrea Joy Scales
Paul and Helen Schmitz
Ms. Beth S. Schroeder
Mr. Frederick Scott
Dr. Terilyn R. Scott-Winful and
Mr. Joel K. Winful
Mr. and Mrs. Franklin D. Seals
Justice Leah Ward Sears (Ret.)
Ms. Aimee Sentmat de Grimal
(Banistmo)
Mr. Vincent E. Sescoc
Mr. Marshall M. Seymour
S & G Packaging, Inc.
Mr. and Mrs. William F. Sheehan
Mr. Charles R. Sherrell
Ms. Danielle Elizabeth Sherrod
Jon and Mary Shirley Foundation
Mr. and Mrs. Jerry L. Shulman
Mr. David Sickey
Ms. Teresa D. Sidewater
Ms. Claudia Silver
Mr. Ronny Simon
Timothy Alan Simon and
Kimberly Brandon
Ms. Denita Banks Sims
Mrs. Sarah Singletary
Mr. Allen J. Singleton
Albert & Lillian Small Foundation Inc.
Dr. and Mrs. James H. Small (Albert &
Lillian Small Foundation Inc.)
Mr. Leroy Russell Smalls
Mrs. Shirleen Smart-Freedman
Ms. Jan Smith
Keith and Amy Smith

Ms. Laverne Smith
 Mr. and Mrs. Michael Gordon Smith
 Reggie Smith Foundation
 Dr. and Mrs. Robert Smith
 Mr. and Mrs. T. Eugene Smith
 Ms. Valerie Smith
 Mr. and Mrs. Leon Snead ●
 Mr. and Mrs. William T. Snyder
 Mr. and Mrs. Jay Sommerkamp ●
 Ms. Stephanie Elizabeth Sowell
 Mr. Ramon Stackhouse-McMillian
 Ms. Deirdre Stanley
 Mr. Thomas Stanley
 Mr. and Mrs. David Steinglass
 Ms. Gina Steinway
 Ms. Meredith G. Stevens ●
 Sam and Diane Stewart
 Mr. Robert E. Stockho and
 Dr. Veronika Jenke
 Ms. Yvette Stokes
 Holly and George Stone and Family
 Amanda Stott
 Strategic Analysis, Inc.
 Mr. Patrick Strickland (Lumbee Tribe
 of North Carolina)
 Studio O+A
 Sullivan, Bruyette, Speros &
 Blayne, LLC
 Mr. and Mrs. Christopher J. Swift
 Ms. Barbara Szoradi
 T and T Consulting Services, Inc.
 Mr. Everett L. Tademey
 Mr. and Mrs. Paul Taskier
 Drs. Beverly Daniel and Travis Tatum
 Mr. and Mrs. William S. Taubman
 Patricia Rose Taylor
 Willo Taylor
 Mr. Michael S. Tepper
 Texas de Brazil
 Ms. Augusta Y. Thomas
 George D. and Mary Augusta Thomas
 Ms. Lillian M. Thomas
 Mr. Alvin Thompson
 Three Affiliated Tribes of Mandan,
 Hidatsa & Arikara Nation
 Mr. Spencer Throckmorton
 Ms. Mirium J. Todd
 Larry and Darlene Triplett
 Courtney Trombly and Geoff Kratville
 Mr. Lyndon Tucker
 Mr. William Tucker
 Mr. Jared Turner
 Dr. and Mrs. Mark Turner
 Mr. John H. Tyson
 Dr. Michelle Tyson
 University of Utah
 Ms. Sandra Urie and Mr. Frank Herron
 U.S. Bank
 U.S. Space and Rocket Center
 Susan A. Vallon and Andrew Beyer ●
 Values Partnership
 Van Cleef & Arpels
 Anola Vance
 Mr. Zachary Vazquez
 Mr. Michael Ventura
 Mr. Jan Vingerhoets and Ms. Simone
 Vingerhoets-Ziesmann

Visual Resources Association
 Foundation
 Dr. Allen P. Vital
 Drs. Betsy and Alkinoos Vourlekis
 Yvonne Dellaret Wade
 Dr. Annette Wagner
 Lillian Wainwright Family
 Mr. Duane A. Wakeham
 Mrs. Carol Waldron
 Virginia Pretlow Wyatt Walker
 Mr. Haskell Ward
 Ms. Dionne Warwick
 Washington International School
 Mr. and Mrs. Denzel H. Washington
 Mr. William Watley
 Roslyn Watson
 David Webber and Joelle Faucher
 Ms. Beverly Weber
 Ms. Nancy Webster
 John Weeks
 Mr. Matthew Weiner and
 Ms. Kristen Kalinowski
 Ms. Candace King Weir (David and
 Candace King Weir Foundation)
 Ms. Anne Weismann and
 Mr. Benjamin D. Gorton
 Drs. Harold and Myra Weiss ●
 Dr. and Mrs. Derek Lamont West
 The Honorable Togo D. West, Jr. and
 Mrs. Gail B. West
 Dr. and Mrs. Clifton R. Wharton, Jr.
 Ms. Carolyn L. Wheeler

Dr. and Mrs. Joseph White
 Mr. and Mrs. Thurman V. White
 Mr. and Mrs. Richard T. Whitney
 Ms. Laurie Wilcox and
 Mr. Raymond J. Leary
 Wildlife Reserves Singapore
 Wilkes Artis Chartered
 Robert Willasch
 The William & Mary Alumni Association
 Dr. Alicia Williams
 Mrs. Annie D. Williams
 The Honorable Betty J. Williams
 Ms. Cynthia A. Williams
 Francis H. Williams
 Mrs. Gloria Reddick Williams
 Mr. and Mrs. James A. Williams
 Mr. Jeffrey H. Williams
 Mr. and Mrs. John E. Williams
 Dr. Lillian Serece Williams
 Ms. Patricia Anne Williams
 Mr. and Mrs. Marc A. Willis
 Greg Willisson and Ken Gowen
 Patrice Willoughby
 Diane and Kevin Wilshere
 Mr. Rollie Wilson
 Senator Yvonne S. Wilson
 Ms. Nicole Winard
 Claude L. Winfield
 John and Martha Wolf
 Ms. Yvonne Wolf
 Mr. and Mrs. Kenneth R. Woodcock
 Irene and Alan Wurtzel

Mr. Noel Don Wycliff
 Mr. Keith L. Younger
 Fatima Mohamed Zein
 Kenneth M. Zemrowski and
 Susan MacKeen
 Mrs. Kathleen M. Ziffer
 Ms. Mary Ziino
 Margot and Paul Zimmerman

In Donors to the Smithsonian (above), we gratefully recognize donors' gifts, pledges and pledge payments received by the Smithsonian in fiscal year 2017. This began Oct. 1, 2016, and ended Sept. 30, 2017. Gifts paid in full are recognized at their total amount in the fiscal year they are recorded. Gifts made as pledges are recognized at the total amount pledged in the fiscal year they are recorded and at the pledge payment amount recorded in subsequent fiscal years, until the pledge is completed. If more than one gift, pledge and/or pledge payment by a donor is recorded in a fiscal year, these are added together and the donor is recognized in the appropriate category. The Office of Advancement makes every effort to recognize donors accurately.



The Smithsonian Environmental Research Center is a leader in researching coastal ecosystems. Through its science education programs, K-12 students learn about topics ranging from the anatomy of the blue crab to how a watershed works.

SMITHSONIAN CORPORATE MEMBERS

Corporate memberships forge dynamic ties with businesses nationwide and provide important unrestricted support to Smithsonian education, research and exhibition initiatives.

3M
 AbbVie
 Adobe
 Allergan, Inc.
 Altria Group
 American Architecture Prize
 American Civil Liberties Union
 BBDO
 Bloomberg
 Booz Allen Hamilton
 BP America
 Clark Construction Group
 The Coca-Cola Company
 Deutsche Bank
 Eileen Fisher, Inc.
 ExxonMobil
 Fidessa Corporation
 GE
 Gensler
 Honeywell
 Hughes, Hubbard, and Reid
 IBM Corporation
 India Abroad Publications, Inc.
 Johnson & Johnson
 JPMorgan Chase & Co.
 KPMG LLP
 Maharam
 Mars, Incorporated
 Pierre and Tana Matisse Foundation
 Muji USA Ltd.
 Nissan North America, Inc.
 OASIS
 PEPCO
 Pfizer Inc.
 Pratt Institute
 Saudi Aramco
 SC Johnson
 School of Visual Arts
 Sotheby's
 Southern Company
 Sponsors for Educational Opportunity
 Swiss Re
 Target
 Texas Instruments
 Trust Company of America
 UBS
 United Nations Population Fund
 Van Cleef & Arpels
 The Walt Disney Company
 Wolf-Gordon

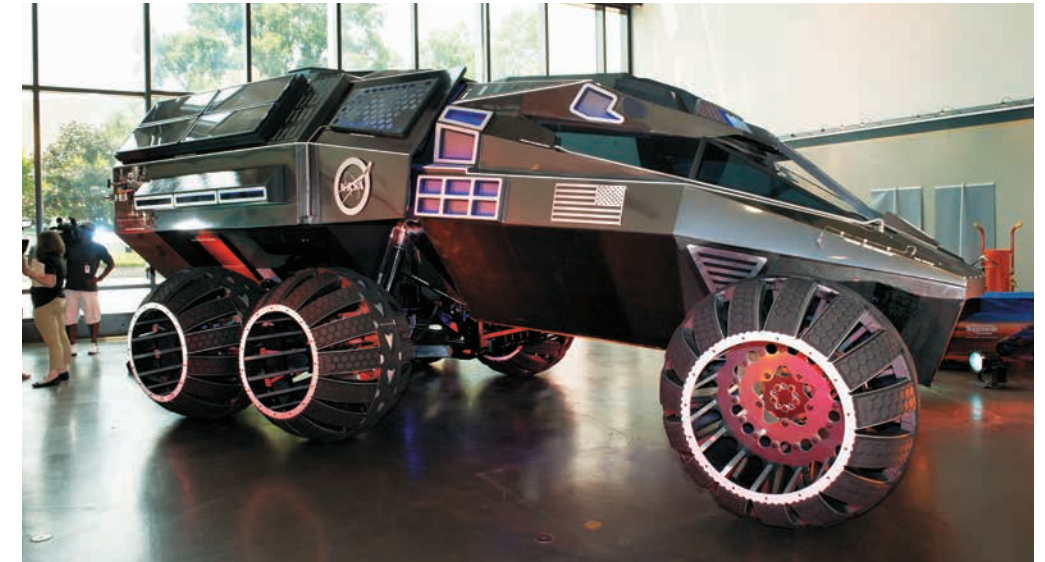

The Kennedy Space Center Visitor Complex loaned its Mars rover concept vehicle to the National Air and Space Museum for the museum's Mars Day! family day. With support from Boeing, NASA astronaut Jon McBride gave a talk on the concept vehicle, which was created to inspire the next generation of space explorers.

BEQUESTS

We remember with appreciation the following generous donors whose gifts through bequests from their estates were received this year.

Audrey C. Bell
 Ben Beeson
 James Bond
 Randall Brooks
 Karen Weaver Coleman
 Violette C. Rosen Firth
 Rose Frieze
 Paula J. Fulmer
 Charles Goldsberry
 Herbert H. Hamilton
 Muriel Hannig
 Rita Neergaard Hansen
 Harold E. and Evelyn M. Hentze
 Loretta T. Honea
 Chang-Su Cho Houchins
 Allan William Johnson, Jr.
 Barbara E. Lawson
 Barbara Ferguson Lee
 Robert Thomas Leonard
 Leslie Leonelli
 Julia Bottelson Lynch
 Jean W. Mannan
 Bella J. May
 Natalie Meckle
 Lois M. Naylor
 Edmund B. Piasecki
 Carol Cosden Price
 Carol W. Ramella
 Larry Reiter
 Marguerite V. Schneeberger
 William B. and Betty L. Seely
 Bernice Silverman
 Edith Sternfels
 Henry Eugene Swantz, Jr.

Alban F. Varnado
 Rachel B. Waggoner
 Susan Belle Westlake
 Jeanne Wilson
 Francis W. Worrell

MEMORIAL AND COMMEMORATIVE GIFTS

The following were honored by their families, friends and other donors to the Smithsonian.

Javier F. Arango
 Deborah Berke
 Cynthia M. Blumenthal
 Elizabeth Broun
 James Ireland Cash, Jr.
 Melissa Chiu
 Lauren and Marc Cohen
 Johnnetta B. Cole
 Dorothea and Drew Days
 James Dicke, Sr.
 George W. Elliott
 Aaron and Elnora Ellison
 Sakurako D. Fisher
 Barbara G. Fleischman
 Martha J. Fleischman
 Tammy Fox-Keyes
 Skippy and Mark Frank
 Sumner Gerard, Jr.
 John H. Glenn, Jr.
 John L. Gray
 Sonny Hagendorf
 Steven K. Hamp
 Paula Johnson
 Dennis Kelly
 Charles D. Kelman
 Harvey M. Krueger
 Dwight V. Lawson
 Mariana S. Leighton
 Melvin Lenkin

Daniel Lucey
 Gregory T. Lucier
 Frank Luntz
 Whitney MacMillan
 Rachel Kronstadt Mann
 Ramiro Matos
 Nan Tucker McEvoy
 Enid W. Morse
 George Ohrstrom II
 Ray and Sheila Owens
 Wendy Wick Reaves
 Mary Rice
 David A. Rockefeller, Sr.
 Sharon Percy Rockefeller
 David M. Rubenstein
 Jack Rudin
 Melvin Seiden
 Jacquelyn Days Serwer
 Zachary and Blanche Serwer
 Annie M. SESCOE
 Ben and A. Jess Shenson
 Virginia C. Shipman
 David M. Silfen
 Alan G. Spoon
 Ginger Winters Stallings
 Fredericka Stevenson
 Jan Stuart
 Patricia S. Swaney
 Kristin E. Thomas and
 Joshua S. Yamamoto
 David C. Ward
 Mamie L. Washington

Smithsonian Legacy Society

Making a lasting impact

The Society honors those who carry on James Smithson's tradition by making legacy gifts, such as bequests, charitable gift annuities, charitable trusts, gifts of retirement plans or donations through other planned gifts.

Anonymous
 Lucian Abernathy
 Mrs. Mary Adams
 Mr. Michael C. Adams, Jr.
 Doctors Joseph and Seena Aisner
 Harold F. Albers, D.V.M.
 Mrs. Roberta M. Alden
 Stephen T. Alexieff
 Claudia R. Allen and Willis M. Allen, Jr.
 Dr. Lourdes V. Andaya
 Mr. Richard C. Andersen
 William S. and Janice R. Anderson
 Ms. Rae R. Anderson-Marsh
 Paul G. and Alyce C. Andrus
 Mr. Kenneth Appleton
 Mrs. Lorraine Appleton
 Dr. and Mrs. C. Araoz
 Ms. Beryl E. Arbit
 Dr. and Mrs. Mark B. Ardis
 Dr. and Mrs. Paul H. Arnaud, Jr.
 Ms. Ruth Arnold
 Bob and Dori Arrington
 Rudolph E. and Frances B. Atmus
 Mr. Robert J. Atwater
 Mr. and Mrs. Donald G. Avery
 Rose Marie Baab
 Ms. Kathy Babcock
 Mrs. Christine Bach
 Mr. and Mrs. William R. Baecht
 Dr. Sheryl R. Bair
 Nellie Baker
 Lorraine Idriss Ball
 Kimberly Caitlin Barden
 Mr. Roger Barnes
 Mr. Dale S. Barnett, Jr.
 Captain Celia Barateau
 LeRoy T. Baseman
 Betty Passmore Bass
 Mrs. Florence Baston
 Susan and Edwin Battley
 Susan and Thomas Baxter
 Mr. Gary F. Beanblossom
 Cristina McGee Beard
 Susan M. Beardsley
 Gwendolyn Beasley
 Leslie Ellen Beller
 Bradford and Jennifer Benn
 Bonnie and Rodney Benson
 Ms. Joan Benson
 Doris Bergen
 Mr. Steven Bershader and
 Ms. Marguerite Godbold
 Mrs. Carolyn Boday
 Mr. and Mrs. Kenneth W. Boggs

George Bogumill
 Margaret W. and William J.D. Bond
 Mark and Eileen Boone
 Colonel Charles Botula III, USAF (Ret.)
 and Mrs. Susan K. Botula
 Mark C. Bowers
 Ms. Jean Brackman
 Dr. and Mrs. Douglas D. Bradley
 Mr. Robert G. Bragg
 Mrs. Linda Ann Brass-Terry II
 Mr. and Mrs. Richard Breitwieser
 Diane and Hal Brierley
 Penelope J. Brook
 Colonel Arthur L. Brooke (Ret.)
 Randall Brooks
 Mrs. Agnes M. Brown
 Harris and Diane Bruch
 Ms. Mary M. Brunot
 Mr. and Mrs. James H. Bruns
 Dr. Nancy D. Bryant
 Rogene A. Buchholz
 Mr. and Mrs. J. Kevin Buchi
 Mr. Donald S. Budowsky
 Robert F. Bulens
 Mr. and Mrs. Edward A. Burka
 Mr. Scott C. Bushnell
 Bradley and Heidi Butcher
 Warren F. Buxton, Ph.D., CDP
 John P. Cahill
 Bruce and Karen Campbell
 Mr. Scott D. Capes
 Ms. Margaret Capuder, RN
 Dawn V. Carr
 Mrs. Ruth Ogden Carroll
 Ms. Beth Carter
 Mr. Larry L. Carter
 Mary M. Case and Edward T. Fishwick
 Rod and Lynette Case
 Michael W. Cassidy
 Mr. and Mrs. James Catalano
 Mr. James K. Cavanaugh
 Kathleen A. and William J. Cavanaugh
 Mr. Eric Chandler
 Samuel Charache
 Judith L. Cherwink
 Ms. Mary Claire Christensen
 Mr. Roland H. Cipolla II
 Ms. Linda C. Clark
 Ms. Tanya Marie Clark
 Mr. Thomas L. Clark
 Dorothy H.V. Clarke
 Linda and Pete Claussen
 Earl F. Clayton
 Colleen Cleary

Robert and Betsey Clopine
 Ms. Ethel A. Collins
 Mr. Peter Comanor
 Donald Combs and
 Lisa Grabowski-Combs
 Mr. Douglas Comerding
 James M. Compton, Col. USA (Ret.)
 Drs. Joseph and Wanda Corn
 Mr. and Mrs. Donald A. Cotton
 Arthur and Utta Covello
 Patrisha Creevy and Albert Del Negro
 Mr. and Mrs. Lowell Creitz
 Mr. Curtis E. Croom
 Ms. Joanne Crovets
 Phillip and Betty Crum
 Mr. Hal J. Cunningham
 Mr. James Curry
 Miss Pauline R. Cushing
 Mrs. Phyllis Daderio
 Col. Robert J. Dalessandro
 Col. Carmen J. D'Angelo
 Doris M. Darmopray
 Mr. David Datwyler
 James and Dorothy Davis
 Nora Hsu Davis and Barry C. Davis
 Baroness Yvonne de Vilar
 Mr. Walter Deans
 Ms. Juliet DeLaricheliere
 Dr. Bertrun Delli
 Mr. Alan R. Dellinger
 Ms. Sue A. Delorme
 Ms. Elaine A. Dependahl
 Mr. Charles E. Dern
 Mr. and Mrs. Roland A. DeSilva
 Jeff DeTroye and
 Dr. Mary Ann Gorman
 Ms. Ruth E. Dewton
 Paul and Becky Dhyse
 Mr. B. Gordon Dickey
 Kenneth G. and Sherry L. Dietz
 Dennis O. Dixon
 Mr. and Mrs. James C. Dixon
 Alycia and Bruce Doctor
 Mr. Mark S. Doherty
 Deborah G. Douglas, Ph.D.
 Alan and Elizabeth Duckett
 Ms. Frances Ott Dunbar
 Dr. Harold A. Dundee, Ph.D.
 Mr. and Mrs. Joel Eacker
 Eleanor O. Earle
 Jason and Marci Eaton
 Ms. Nancy L. Eaton
 Ms. Mary Gabriel H. Ebersole
 Frances A. Edmonds (Mohr) and
 Michael D. Mohr
 Dr. Kay Edwards
 Mrs. Ruth F. Effron
 Valerie A. Emerson
 Mrs. Joan Engberg
 Ronald W. and Sophie M. Enger
 Mr. Carl B. Fausey

Ms. Beverly Feeser
 Dr. Linda S. Ferber
 Alan and Lois Fern
 Ken Ferrara
 Miss Grace C. Ferrill
 Mr. and Mrs. Dale E. Fincke
 Ms. Gloria Fine
 Ms. Rosemarie Fiorilli and
 Mr. Thomas A. Berglund
 Mrs. Helen Flanagan
 Emma Flitsch
 Mr. Fred R. Fonck
 Ms. Norma L. Forbes
 Dr. Brandon Brame Fortune and
 Mr. Terence J. Fortune
 Mr. Ronald J. Foulis
 Stephen D. Fox
 Mrs. Marilyn C. Frantsov
 Ms. Diane Freedman
 Al and Marion Friedlander
 Ms. Wendy Frieman and
 Colonel David E. Johnson, PhD
 USA (Ret.)
 Gudrun Fruehling
 Dr. David G. Furth
 Dr. Ann Reed Gaines
 Mr. Tim Gaines
 Mr. Tim Garner
 David E. Garrett
 Jeff and Mary Lynn Garrett
 Ms. Lois Gartlir
 Suzanne Gartz
 Jane W. Gaston
 Ms. Helen Gaul
 Mr. and Mrs. Kenneth E. Gazzola
 Dr. Albert Gelderman and
 Dr. Martha Gelderman
 Dr. Mary Gendernalik-Cooper
 Mr. and Mrs. Charles D. Gibson
 Mr. and Mrs. Douglas B. Gilbert
 Mr. and Mrs. William Gjodesen
 Mr. and Mrs. Richard D. Godfrey
 Ms. Gaylynn Golden and
 Mr. James Basara
 Robert Goldman
 Ms. Margaret K. Goldsmith
 Ronnyjane Goldsmith
 Ms. Mary Anne Goley
 Ms. Ann M. Goode
 Mrs. Renee Goodstein
 Kenneth C. and Mary M. Gossett
 Gerald and Sheila Gould
 Peter and Rhondda Grant
 Richard Wayne and Barbara K. Grant
 Ms. Margaret J. Grasston
 Nancy Barclay Graves
 Ralph Greenhouse
 Joanne T. Greenspun
 Ms. Virginia Gregory
 Mrs. Ruth Gresham
 Alice L. Grindstaff



In 2017, the Archives of American Art announced its 200th fully digitized collection—the Bob Thompson papers. The collection on Thompson, a New York-based painter active in the 1950s and '60s, includes correspondence, writings and photographs. Funding was provided by The Walton Family Foundation and the Terra Foundation for American Art.

Mr. Donald J. Guiles
 Mrs. Milton R. Gunther
 Mr. Robert S. Guthrie
 Nancy E. Gwinn and John Y. Cole
 Valerie J. and D. Wilson Gyton
 Mrs. Eileen Hamilton
 Gloria Shaw Hamilton
 Robert and Bettye Hammond
 The Tom and Char Hand Foundation
 Richard W. Hardman
 Mrs. Nancy M. Harlan
 Mr. and Mrs. Thomas Harmon
 Mr. and Mrs. William R. Harmon
 Ms. Margery F. Harris
 Myra M. Hart
 Miss Jeannine Hartley
 Al Hartwick
 Ms. D.L. Hasse
 Roger D. Hathaway
 Jean Mary Hauck
 Ellen M. Haude
 Hausknost Family Trust
 Ms. Jennifer E. Hawley
 Dr. Carla H. Hay
 Christine Berglund Hayes

Ms. Johni Hays
 Ms. Evelyn Heinzinger
 Mrs. Joan E. Hekimian
 Ms. Judith A. Henderson
 Mr. Richard D. Henderson
 Michael and Char Hersh
 Martha Hertelendy
 Robert and Bettye Hammond
 Mr. and Mrs. John E. Herzog
 Dr. and Mrs. David C. Hess
 Bob Hickey
 Mr. Daniel Higman
 Mr. and Mrs. William R. Harmon
 Ms. Margery F. Harris
 Myra M. Hart
 Edward J. and Ruth Hodge
 Miss K.T. Hoffacker
 Sallie Holder
 Debra Hollander
 Ruth S. Holmberg
 Ms. Edna M. Hoover
 Mary W. Hopkins
 William L. Hopkins
 Mr. Herbert J. Hoppe, Jr.
 Ms. Patricia B. Horlacher
 Ms. Virginia S. Houk

Ms. Brenda Howard
 Ms. Wanda Howard
 John A. Hoyda
 Ms. Suzanne Huber
 Mr. and Mrs. David H. Hugel
 Mrs. Jean Humburg
 Dr. and Mrs. James C. Hunt
 Mr. Chris Hushak
 Mr. and Mrs. Milton M. Hyatt
 Ms. Marie Ann Iandoli
 Keith Jackson
 Karel and Virginia Jacobs Living Trust
 Mr. Jeff Hill
 Mr. Charles W. Hirst
 Edward J. and Ruth Hodge
 Miss K.T. Hoffacker
 Sallie Holder
 Debra Hollander
 Ruth S. Holmberg
 Ms. Edna M. Hoover
 Mary W. Hopkins
 William L. Hopkins
 Mr. Herbert J. Hoppe, Jr.
 Ms. Patricia B. Horlacher
 Ms. Virginia S. Houk

Ms. Katharine Cox Jones
 Suryaram R. Joshi and Sushila S. Joshi
 Mr. Anthony H. Kaczmarek
 Mr. Nelson Kading
 Stephen and Linda Kamen
 Carol Ann Kapheim
 Ms. Judy Kaselow
 Steven Kazan and
 Judy Heymann Kazan
 Miss Rajinder K. Keith
 Robert F. and Nancy L. Kempf
 Mr. John B. Kendrick
 Ms. Kelly A. Kendrick-Bailey
 Ms. Marjorie C. Kennedy
 Mary Jane Kilhefner
 Anita Y. Kinard-Medeiros
 Diana A. King and Larry J. West
 Mr. James W. Kinnear
 Mary Ann Knuff
 Dr. Seth A. Koch
 John and Mary Lu Koenig
 Richard and Marilyn Kolesar
 Mrs. William K. Konze
 Mr. and Mrs. Myron Kownacki
 Dr. Ellen Kreighbaum

Mr. and Mrs. Richard I. Kuehl
Margo Kurtz
Ms. Lee L. Kush
Robert A. Kutzen
Mrs. Robert H. Lando
Gilbert H. Lang, M.D.
Jane Lanham
Mrs. Mary E. Lanham
Cynthia Muss Lawrence
Mr. and Mrs. Willis Lawrence
William Leavens
M/SGT. Lionel L. Leblanc
Victoria A. Lech

Mr. and Mrs. Erich Lechpammer
Tonia Chenelle Lee
Harvey I. Leifert
Mr. Bruce Leighty
Ms. Ann E. Leininger
Mr. Curtis W. Leslie
Emily Markgraf Leslie
Ms. Rosealie Lesser
Theodore W. and Barbara Ann Libbey
Jeanie Linders
Mr. Michael W. Lingo
Daniel M. Linguiti and Teri A. Smurl
Ms. Eleanor L. Linkous

Mr. and Mrs. Peter E. Liss
Ms. Nina Liu
William and Katherine Livengood
Martha G. Locke
Dr. and Mrs. Pichon P.Y. Loh
Mr. and Mrs. Thomas L. Long
Frances J. Lowe
Mrs. Karen F. Lowe
Steven Lubar and Lisa Thoeerle
Frank J. Lukowski
Glen and Sally Lunde
Mr. Bradley Lutz
Ms. Doris MacDaniel



A National Portrait Gallery exhibition, *In the Groove: Jazz Portraits by Herman Leonard*, featured images of many of the 20th century's greatest jazz artists. Based in New York in the 1940s and '50s, Leonard frequented clubs and performance venues all over the city, where he captured memorable images such as this 1949 photograph of singer Billie Holiday.

Marion Maia da Cruz
Kim and Mark Mailloux
Commander and Mrs. Charles Maluzzi
Nancy and John Mannes
Christian L. and Edna M. March
Reverend Ann F. Martens
Teresa L. Martin
Mr. and Mrs. Frank Martucci
Margery and Edgar Masinter
David Mason
Ms. Kathleen Maxwell
Ms. Annette May
Mr. Ronald W. McCain
Robert and Cynthia McCallum
Mr. Guy L. McCandless
Ms. June W. McCarron
Mr. and Mrs. Brandon McCrary
Mr. and Mrs. Richard B. McCrary
Ms. Carolyn H. McCurry
Ms. Iris McDonald
Mr. John C. McGilvary
Ms. Lowen McKay
Ms. Lenore McMahan
Alison McNally and Bobby German
Cheryl McQueen
Scott and Hella McVay
Miss Nora L. Melville
Ms. Mae Mercereau
Hans and Mary Miesler
Mr. and Mrs. Carl Mikuletzky
Dennis and Patricia Miller
Gus and Deanne Miller and Family
Mrs. Melissa L. Mills
Ms. Patricia Minard
Ms. Jo Ann Mitchell
Richard C. Mitchell
Sidney Mobell
Mr. and Mrs. Fred Montanye
Ms. Nancy Montecalvo
Susan and Guy Moody
Marshall W. Moore
Mrs. Anne Murray Morgan
Charles H. and Helen S. Moriyama
Marie L. Morrisroe
Jill Morrow-Gorton and Christopher Gorton
Robert E. Mortensen
Nancy Jean Moser
David and Francesca Moskowitz
Marianne Muellerleile and Tom Norris
Ms. Carol M. Mulcox
Mr. George M. Muldrow
Joan C. Muzzillo and Paul R. Popick
Mr. and Mrs. Roger K. Myers
Mr. Marvin J. Nakashima
Lt. Col. Frank D. Neill, Jr. (Ret.)
David A. Neiss
Ms. Caroline K. Nelson
Mr. and Mrs. John L. Nelson
Mr. Paul E. Nelson
Ms. Beverly A. Nichols
Jane Strauss Northern
Susann Norton
Jeane and Joel Novak
Ms. Dorothy J. O'Berry
Mr. Homer C. Ogles
Setsuko Oka

Daniel and Rebecca Okrent
Nancy L. O'Neal
Ms. Terry O'Reilly
Ms. Jean D. Osbon
Tim and Debra Osburne
Mr. Richard S. Paegelow
James and Anne Painter
Russell E. and Wendy Palmer
Jean and Kent Papsun
Stephen Parks
Mr. Ronald P. Parola
Mr. Wayne Parsons
Mr. Robert Pastorino
Wesley Patterson and Linda Pritchard Patterson
Robert C. Patton, M.D.
David and Diane Pearson
Joanne M. Pearson, M.D.
Mary Ann and Carl Pearson
Paul Peck
Laura H. Peebles
Mr. and Mrs. James E. Pehta
Mr. and Mrs. James Pendergrass
Mrs. Carmalita J. Pendlebury
Elaine and Patrick Perkins
Barbara Rescher Perry
Ms. Nicole Petrosky
Ms. Barbara Ann Pike
Mr. John E. Plastino
Ms. Thelma B. Player
Mr. Don Polan
Morton and Sandra Porwick
Ann M. Potter
Bob and Janice Pound
Mr. and Mrs. Anco L. Prak
Ms. Louise Pressman
Judy Lynn Prince
Mrs. Lakhbir Purewal
Ms. Martha Puricelli
Mr. and Mrs. Thomas Stanley Purvinis
Frank and Betty Quirk
Mrs. Mildred F. Rafaj
Glen E. and Susan F. Rainsley
Mrs. Lois S. Raphling
Francis H. Rasmus, Jr.
Mr. and Mrs. John Daniel Reaves
Mr. Michael F. Reed
Ms. Sanae Iida Reeves
Mr. Jerrold H. Rehmar
Carol A. Reich
Mr. Donald Reinking
Helen M. Reinsch
Donna J. Rentzel
Larry D. Reser and Kathleen L. Toyoda
Dr. Suzanne Resnick
Jon and Emilee Reynolds
Dr. and Mrs. Jerry M. Rice
Mrs. Robert A. Rice
Norm Richards
Mrs. Rose Marie Rick
Carol O. Roberts
Ms. Susan Roberts
Janice Stultz Roddenbery and Thomas Peale Roddenbery
Ms. Betty Rodgers
Mr. Scott Roeth
Ms. Laurel Rohrer
Mr. Norman Roscilo

Rieva Rose
Mr. and Mrs. Stuart W. Rosenbaum
Mr. Ken Rosenberg
Dr. Harry Rosenthal
Dee and Allan Roth
Dr. Mary A. Rudloff
Owen F. Ruggles
Nancy and Clive Runnells Foundation
Ralph and Dorothea Hoffman Rushworth
Ms. Karen L. Russell
Louise Russell, Ph.D.
Mr. Richard T. Russell, Jr.
John and Anne Ryan
Ms. Sally D. Ryan
Edward H. Sachtleben
Dr. Joseph R. Salcetti
Trudy and Charles Salter
Dr. Janice E. Sanders
Jesse Ormond Sanderson, Jr. and Robert Keith Black
Lieutenant Colonel Joseph R. Santa Barbara
Mrs. Patricia Ann Beattie Santaromana
Dr. Maria C. Santoyo-Stein
Lloyd G. and Betty A. Schermer
Donald and Marilyn Schlieff
Miss Lois K. Schmidt
Ms. Deborah Schneide
Robert L. and Mary T. Schneider
Ms. Dorothy Schoech
Eva and Eric Schoettle
Mr. Russell L. Schoudt
Andrew and Beatrice Schultz
Dr. Deanna Schupbach
Mrs. Ida Maxey Scott
Ms. Sharon Scott
Elinor Scotte-Virgona
Madge Warden Selinsky
Frederic Thompson Selleck, Ph.D.
Mrs. Hope Sellers
Janice L. Settle
Dee and Skip Seward
Mrs. Norma Gudin Shaw
S. Diane Shaw
Winslow T. Shearman
Mr. Jerrell W. Shelton
Ms. Louise Sherman
Dr. Gerry and Marietta Shigekawa
Mrs. William H. Shopp
Mr. and Mrs. Jack D. Shumate
Christel Siahatgar
Shirley Phillips Sichel
Mary Hudson Siciliano
June and Harold Siebert
Mrs. Joan S. Siedenburger
Mr. and Mrs. Manuel Silberstein
Ms. Mary F. Simons
Mr. James C. Small and Mr. John A. Fry
Dr. Barbara J. Smith
Denny G. Snyder
Mr. and Mrs. Stephen K. Soldoff
Siewchin Yong Sommer
Deena R. Sosson
Dr. Alex M. Spencer
Mr. John Robin Sperry
Earl C. Spohr

Mr. and Mrs. George S. Sproesser
Ms. Marcia L. Sprules
Ms. Tellina J. Stafford
Paul and Janet Stahlhuth
Ginger Winters Stallings
Mr. and Mrs. L. Bradley Stanford
Mr. James Starkey
Ms. Eugenia L. Staszewski
Ms. Sandra Sterling
Ms. Judith Stoeri
Kevin B. Stone
Tom and Kitty Stoner
Miss Irma Story
Amanda Stott
Miss Iris M. Strauss
Mr. and Mrs. Frederick L. Streckewald
Robert and Gail Strong
Randy Struthers
Joseph and Elizabeth Suarez
Mr. Lewis Suber
Mrs. Katherine Sullivan
John A. and Janet Swanson
Mr. John Szabo and Ms. Theodora Fine
Ralph Edward Tamper
Mr. and Mrs. Robert W. Tanner
George D. and Mary Augusta Thomas
Dr. F. Christian Thompson
Ms. Johanna W. Thompson
John and Ellen Thompson
Robert and Karen Thompson
Marie and Gary Thunem
John and Evelyn Tielking
Mrs. Diane D. Tobin
Mr. David E. Todd
Jim and Sharon Todd
Anna Mary Tossey
David and Linda Tozer
Dr. Jack W. Trigg, Jr.
Lynn Trundle
Kay Tuttle
Ms. Selena M. Updegraff
Fred G. and Lelia R. Valdivia
Susan A. Vallon and Andrew Beyer
Caroline E. Van Mason, Col (Ret.)
Wouter K. Vanderwal
Dr. Lorna VanderZanden
Ms. Carol Vangelos
Dr. Frederick and Dr. Claudette Varricchio
Trust of Dan and Marty Vega
Dr. Sandy Vogelgesang and Mr. Geoffrey Wolfe
Jean and Davis H. von Wittenburg
Mr. Randall Wadsworth
Ms. Jannene Wagner
Patty Wagstaff
Raymond Waite
Ms. Jeanette M. Walke
Bettye S. Walker
Ms. Esperanza R. Walker
Mrs. Peggy Wall
Mrs. Elizabeth Walther
Dr. and Mrs. Richard Ward
Dr. Winfred O'Neil Ward
Mr. and Mrs. Jack H. Watson, Jr.
Susan G. Waxter
Richard P. Weber
Mr. Les J. Weinstein

Adam Weisler
Ms. Anne Weismann and Mr. Benjamin D. Gorton
Mrs. Angela Caveness Weisskopf
Darrell T. Weist and Diane Kenney
Mr. Walt Wells
Dr. Jacqueline H. Werner
Mrs. Harriet K. Westcott
Craig and Catherine Weston
Jason Sean White
Dr. Richard Whitekettle
Mr. Dale A. Whiteside
Ms. Vivian Wilder
Mr. Donald E. Williams
Ernest Gilman Wilson and Joan Work Wilson
Ms. Margaret M. Wisniewski
Rosemary Keates Witty
Dr. Michael C. Wolf
Ms. Doris C. Wong
Ms. Betsy J. Wood and Mr. James W. Stuart-Smith
Gerald L. Wood
Martha R. Wood
Mr. Phillip S. Woodruff
David F. Wright
Mr. and Mrs. Fred Wynbrandt
Sally Wyte
Mrs. Lillian Yamori
Gail Yano
Mr. Carey L. Yeager
Mr. and Mrs. Daniel W. Yohannes
Judy Yoss
Ms. Elise Barbara Yuter
Mr. and Mrs. Robert S. Zelenka
Kenneth M. Zemrowski and Susan MacKeen
John and Sherry Ziegler
Margot and Paul Zimmerman
Flavia P. Zorogniotti
The Zug Family
Mr. and Mrs. Paul S. Zygielbaum

James Smithson Society

Our generous members

The 646 members of the James Smithson Society share a deep commitment to the advancement of the Smithsonian through their dues and special gifts. In fiscal year 2017, they contributed \$2.7 million in general support to the Institution. The Smithsonian gratefully acknowledges the following individuals for their generous financial gifts, which provided important support for the Institution's art and artifact conservation, research, exhibitions and educational programs.

.....
JOHN QUINCY ADAMS CIRCLE

Anonymous
 Rodney and Michelle Adkins ◆
 Ms. Caroline A. Amplatz (Caroline's Kids Foundation)
 Mr. and Ms. Philip D. Bennett ◆
 Mr. William H. Bohnett ◆
 Mr. Roger W. Crandall ◆
 Elissa F. and Edgar M. Cullman, Jr. ◆
 Douglas and Wendy Dayton Foundation ◆
 Mr. and Mrs. Vin Di Bona ◆
 Jim and Janet Dicke ◆
 Richard Ditton ▼
 Mr. and Mrs. Trevor Fetter ◆
 Sakurako and William Fisher Family ◆
 Julie and Gregg Flynn ◆
 Ms. Brenda J. Gaines ◆
 William J. and Brenda L. Galloway and Family ◆
 Alfred C. Glassell, III and Ms. Marli Andrade ▼
 Mr. and Mrs. Rick Goings (Rick and Susan Goings Foundation) ◆
 Dr. and Mrs. H. Lee Griffin ▼
 Gloria Shaw Hamilton ▼
 Drs. J. Michael Hamilton and Myung H. Nam ▼
 Ms. Myra M. Hart and Dr. J. Kent Hewitt ◆
 Helen and Edward Hintz ◆
 Steven and Jane Hoch ◆
 Charlie and Nancy Hogan ◆
 David and Pat Jernigan ▼
 Gregory D. and Jennifer Walston Johnson ◆
 Connie and Dennis Keller ◆
 Mr. and Mrs. Jonathan Kemper (William T. Kemper Foundation) ◆
 Mr. and Mrs. Paul G. Koontz ◆
 Sue and Al Landon ◆
 Cheryl Winter Lewy and Glen Lewy ◆
 Mr. and Mrs. David M. Love ◆
 Mr. and Mrs. Robert D. MacDonald ◆▼
 Jacqueline B. Mars ◆▼
 John and Adrienne Mars ◆
 Bonnie and Tom McCloskey ◆

Mr. and Mrs. Kevin M. McGovern ◆
 Lester S. and Enid W. Morse
 Mr. and Mrs. Jahm Najafi (Najafi Companies, LLC) ◆
 Sarah E. Nash and Michael S. Sylvester ◆
 Paul Neely ◆
 Nancy Patrick ▼
 Everett P. and Andrea Paup ▼
 Mr. and Mrs. Charles M. Pigott ◆
 Dr. Jorge G. Puente and Dr. Patricia Matos-Puente ◆
 Mr. and Mrs. William M. Ragland, Jr. ◆
 Lola C. Reinsch (Reinsch Pierce Family Foundation)
 Mr. and Mrs. Kenneth Ricci ◆
 Mr. and Mrs. Blair E. Richardson ◆
 Mrs. Alison Wrigley Rusack ◆
 Lloyd G. and Betty A. Schermer ◆
 Fredda Sparks and Kent Montavon ▼
 Stevenson Family Charitable Trust ◆
 Mary and Steven Swig ▼
 Mr. Kent Thiry and Ms. Denise O'Leary (Thiry-O'Leary Foundation) ◆
 Mr. John K. Tsui ◆
 Mr. and Mrs. Robert H. Tuttle ◆
 Mr. Clifford J. Walker ▼
 John and Barbara Wilkerson ◆

.....
JOSEPH HENRY CIRCLE

Anonymous
 The Arctica and Abbey Foundation
 Mr. Steven Bershader and Ms. Marguerite Godbold ▼
 Robert and Dawn Birmingham ▼
 Mr. and Mrs. J. Kevin Buchi ▼
 Robert F. Bulens ▼
 Hacker and Kitty Caldwell ◆
 Mr. and Mrs. Donald A. Cotton
 Julia and Jim Davidson, Storm Castle Foundation
 Dr. Paul T. Davis ▼
 Mr. Herbert Drower ▼
 Mr. Douglas D. Durst ▼
 Christopher Feldmann and Laura Beauchamp ▼
 Mr. and Mrs. Peter D. Fischer

Berit and Michael Francis ◆
 The Michael and Marlys Haverty Family Foundation ◆
 Paul Hertelendy ◆
 The Hoch Family ◆
 Elaine A. Hodgson
 Ms. Wilhelmina Holladay ▼
 Mary W. Hopkins ▼
 Ms. Michelle Pon Howard
 Mary Jane Kilhefner ▼
 Michael and Gretchen Kriss
 Mr. Wayne E. Kurcz ▼
 Drs. Jerrold Levy and Maria Arias ▼
 Ms. May Liang and Mr. James Lintott ▼
 Jeanie C. Linders ▼
 Robert R. Little ▼
 Ms. Marilyn Lummis ▼
 Dr. and Mrs. David Machuga ▼
 Elizabeth and Whitney MacMillan ◆
 Susann Norton ▼
 Mr. James D. Parker ▼
 Mrs. Nancy Patrick ▼
 Alan L. Perkins and Barbara L. Bonessa ▼
 Kay and Dave Phillips ◆
 Melvin and Martha Rice
 Arthur and Toni Rembe Rock ▼
 The Honorable Ronald A. Rosenfeld ◆
 Madge Warden Selinsky ▼
 Tricia and Thom Smelter
 Ms. Betty W. Smykal
 Eileen and Michael Tanner ▼
 Mr. and Mrs. Ranvir K. Trehan (Trehan Foundation, Inc.)
 Mr. William J. Trenchard
 Nancy Zverina ▼

.....
SAMUEL PIERPONT LANGLEY CIRCLE

Anonymous
 Mr. Ross Anderson ▼
 Ms. Anne V. Applegate ▼
 Mr. and Mrs. Donald G. Avery ▼
 Susan and Thomas Baxter ▼
 Dr. Tyson E. Becker and Ms. Katherine Sutcliffe Becker ▼
 Mr. James M. Beggs ▼
 Mr. Alan B. Berro and Ms. Lara Kaplan James E. Borleis ▼
 The Honorable Stephen F. Brauer and Mrs. Camilla Thompson Brauer ◆
 Mark and Janice Buffler ▼
 Alan Cannon
 Mrs. Elizabeth Cheek
 Judith L. Cherwinka ▼
 Bruce E. Cobern ▼
 S.B. Cooper and R.L. Besson ▼
 Karen L. Daigle, MD ▼
 Nora Hsu Davis and Barry C. Davis ▼
 Jeffrey and Cindy Dill
 Mr. R. Chad Dreier

Debbie Driesman and Frank F. Islam ▼
 Cheryl Dronzek ▼
 Ms. Ann Dunkin
 Dr. and Mrs. Bradley C. Eichhorst
 Robert and Debra Ekman ▼
 Mr. and Mrs. Peter C. Forster ▼
 Sarajane Foster ▼
 David C. Frederick and Sophia Lynn
 Dr. and Mrs. William A. Geffen
 Mr. Ian C. Gibson-Smith ▼
 Cheryl Gorelick ▼
 Joanne T. Greenspun ▼
 Mr. and Mrs. John Grisham
 Stuart Grossman ▼
 Mrs. Eileen Hamilton ▼
 Mr. and Mrs. S.A. Hancock ▼
 Ms. Jill Hartman
 Marilyn T. Heebner
 Mr. and Mrs. Robert F. Higgins ◆
 Galen and Patricia Ho
 Dave Horner
 John A. Hoyda ▼
 Diane and John Ippolito ▼
 Mrs. Pamela Jacobs
 The Fannie and Stephen Kahn Charitable Foundation
 Mr. and Mrs. Edward Kashian
 Sheldon and Audrey Katz ▼
 Mr. and Mrs. Richard Kimball
 James and Mary Larkin
 Ms. Linda R. Lee ▼
 Mr. Jeffrey M. Lewis-Oakes and Mrs. Nicole Lewis-Oakes ▼
 Susan Lindemuth ▼
 Mr. Richard Livingston
 Glen and Sally Lunde ▼
 Phillip N. and Mary A. Lyons
 Dr. Alan R. Malouf
 Virginia Cretella Mars ▼
 Mary Martell and Paul M. Johnson ▼
 Melinda McMullen and Duncan Kime
 Richard T. McMurray ▼
 Laurel and Robert Mendelsohn ▼
 Dennis and Patricia Miller ▼
 Milligan Family Foundation
 Cindy Miscikowski
 C. Jay Moorhead Foundation
 Mr. and Mrs. Michael A. Moran ▼
 Marie L. Morrisroe ▼
 Robert E. Mortensen ▼
 Richard and Cheryl Moxley ▼
 Drs. James and Pamela Mulshine ▼
 Charles B. Nam ▼
 Jim Neal
 Mr. and Mrs. George A. Needham
 Melanie and Larry Nussdorf ▼
 Ms. Sue Payne
 Peck Family Charitable Foundation
 Mr. Carter Phillips and Mrs. Sue J. Henry
 Mr. and Mrs. Tim Ramsey ▼

Richter Family Foundation (Mr. Alfred C. Richter)
 Mr. and Mrs. Lewis Andrew Rothkopf ▼
 Edward H. Sachtleben ▼
 Mr. and Mrs. Douglas R. Scheumann ◆
 William J. and Sally R. Siegel Foundation Ltd.
 Edward and Diane Straker ▼
 Dr. and Mrs. Ronald Takvorian ▼
 Tao Jones Charitable Foundation
 James and Beatrice Taylor ◆
 William E. Thomas, Jr. ▼
 John and Evelyn Tielking ▼
 Larry and Darlene Tripplett
 Ms. Araceli R. Vargas ▼
 Linden H. and Judith A. Welch ▼
 Craig and Catherine Weston ▼
 Dianne and David Worley ▼
 Jim and Richie Wright ▼
 Dr. and Mrs. Wallace C. Wu ▼
 Ellen and Bernard Young ▼
 Drs. Rodney and Deborah Zeitler ▼
 Kenneth M. Zemrowski and Susan MacKeen ▼

.....
S. DILLON RIPLEY CIRCLE

Anonymous
 Lucian Abernathy ▼
 Mr. John Adams
 Beryl Adcock ▼
 Mr. Terry L. Albertson and Ms. Kathleen A. Blackburn ▼
 Mr. Terry G. Aldridge and Ms. Patricia Thomas
 Ms. Louise A. Amrine
 Mr. Wolfram Anders and Ms. Michele Manatt
 Ms. Nancy Anderson
 Gabriella Angeloni and Family
 Mr. and Mrs. James B. Araujo
 Doctors Bryan and Timothy Arling ▼
 Miriam J. Atkins, M.D.
 Mr. and Mrs. D.R. Atkinson ▼
 Joseph F. Azara, Jr. ▼
 W.E. Badenhausen, Jr. ▼
 Mr. Jack Bader
 Mr. Kevin Baesler
 Ms. Carol Baker and Mr. Mark Stein ▼
 Mr. William T. Baker, Jr. ▼
 Ms. Penny Bank
 Dr. Stephanie Barak and Mr. Alan Barak
 Captain Robert M. Barr, Jr. USN (Ret)
 Barbara B. Barresi, Ph.D., R.N.
 Ms. Yvonne N. Barry ▼
 Sally and John Beals ▼
 Thomas F. and Kathleen M. Beddow ▼
 Michael and Tootie Beeman ▼
 Mr. Chris Beikman
 Brian and Betty Benson ▼
 Ms. Dava A. Berkman
 Pegi and Kent Bernard ▼
 Eve Bernstein and Alex Gersznowicz ▼
 Mr. Akar Bharadvaj
 Jerry and Karen Birchmore ▼
 Mrs. Susan Holden Blaha and Mr. Geoffrey Blaha ▼
 Ms. June K. Blanc

Mr. Robert and Dr. Jan Blancato
 Mr. and Mrs. Charles Blanchard
 Mr. John H. Blazek ▼
 Ms. Elizabeth Board and Mr. Robert Hines ▼
 Mrs. Carolyn Boday ▼
 Alex Bodenstab, M.D.
 Margaret W. and William J.D. Bond =
 Ms. Elisabeth T. Bottler ▼
 Mr. Stephen S. Bowen ▼
 Mark S. Box, M.D. ▼
 Sheila G. Bradford
 Mr. and Mrs. Donald E. Bradley
 Donald R. and Rosemary Brasie ▼
 The Honorable Stephen F. Brauer and Mrs. Camilla Thompson Brauer ◆▼
 Eric Briggs
 Mr. Andrew Brill ▼
 The Brodsky Foundation
 Bonnie and Jere Broh-Kahn ▼
 Ms. Laura Brouse-Long and Dr. William F. Long ▼
 Mrs. Agnes M. Brown ▼
 David and Lois Brown
 Marilyn L. Brown
 Mr. William H. Browning, Jr.
 Harris and Diane Bruch ▼
 Ms. Carol Bryant ▼
 Patricia Budka and Kristofer Lafko
 Mr. and Mrs. B.R. Burchfield ▼
 Mr. Eric Byunn and Ms. Alyssa Corinne Rieder
 James E. and Linda Cafritz
 Mrs. William N. Cafritz
 Mr. and Mrs. Vincent J. Cahill ▼
 Kathryn Campbell ▼
 Glen and Linda Cannon
 Dawn V. Carr
 Rod and Lynette Case
 Judy and Jack Cater ▼

Vinton and Sigrid Cerf ▼
 Dr. and Mrs. Jonathan L. Chang ▼
 Dr. William A. Chantry, Jr.
 Stuart and Helen Chemtob
 Cherry Hill Park ▼
 Michael Chusmir
 Mrs. Jessica C. Clark
 Virginia Clark and Lane Taylor ◆
 Kay L. Clausen ▼
 Mr. Stephen W. Clayton ▼
 Colleen Cleary
 J. Donald Cline ▼
 Mr. Adam Cohen
 Joan and Harvey Cohen ▼
 Gene and Elizabeth Colice ▼
 Mr. Philip H. Collector
 Mark Colley and Deborah Harsch ▼
 Drs. Jack H. and Rita R. Colwell ▼
 Ms. Ruth Boyer Compton =
 Ms. Mary Ann Condon
 Coneway Family Foundation ◆
 Robert C. Cook
 Lori Cooke-Marra ▼
 Christopher Cope and Jamie Shaw
 Dr. Fred Goodwin Corley ▼
 Elsie Moreland Corro ▼
 Charles and Candace Cowan ▼
 Mr. and Mrs. Arthur R. Crawford
 Patrisha Creevy and Albert Del Negro ▼
 Mr. Thomas Cushing ▼
 Ronald and Jessica Dabrowski ▼
 Ms. Brit J. d'Arbeloff ▼
 Dorothy and Julian Davidson
 Carol Deane ▼
 Kathy Dehm
 Arthur and Isadora Dellheim Foundation ▼
 Bernard G. and Susan Dennis, Jr. ▼
 Philip de Picciotto ▼

Geert M. DePrest and Laura Travis-DePrest ▼
 The DeTroye Family ▼
 Lily and Joseph Dewton Family Fund (Ms. Ruth E. Dewton) ▼
 Lee and Mary Alice Dickerson
 Dennis O. Dixon ▼
 Adrienne Dominguez
 Ms. Renee Dopplick and Mr. Tom McQueeney
 Mr. and Mrs. J. Dorsch
 Dr. Brian E. Dougherty ▼
 John F. Downey
 Mrs. Joseph and Carolyn Drage ▼
 Diane Dudley ▼
 Claudia and Dennis Dulmage
 W. Mercer and Mary A. Dye
 Mr. Jonathan W. Ebbeler
 The Eberly Family Trust =
 Mr. and Mrs. Cole Ebert
 Adrienne M. Edens ▼
 Dean S. Edmonds Foundation ▼=
 Mr. and Mrs. J.S. Edmonds ▼
 Miss Babs Eisman ▼
 Mr. and Mrs. Michael D. Eisner (The Eisner Foundation) ◆
 The Honorable Stuart Eizenstat
 Paul D. Ekman
 Loyd E. Ellis ▼
 The Honorable John and Michelle Engler
 Mrs. John Esswein ▼
 Mr. and Mrs. Robert S. Evans
 Ms. Heather Ewing
 John A. Farrall ▼
 Christine R. Faser ▼
 Theresa Fechek, Ph.D.
 Mr. and Mrs. James J. Ferguson, Jr.
 Michael Finan and Pamela Frazier ▼
 Nicholas Fintzelberg, Ph.D.

In 2017, a biologist at the National Museum of Natural History and colleagues discovered a vibrantly colored species of surgeonfish being sold at fish markets in northeastern Philippines. The team named the new species *Acanthurus albimento*, meaning "white chin."





Artist Adrián Román won The Outwin People's Choice Award for his multimedia work *Caja de Memoria Viva II*. The work portrays Constanca Colón de Clemente, a black Puerto Rican woman who immigrated to the United States in the 1940s. The award was part of The Outwin Boochever Portrait Competition, a triennial event sponsored by the National Portrait Gallery. An exhibition of competition winners is currently touring the country.

- Mr. L.R. Fischer ▼
- Fischmann Family Foundation
- Sue M. Fogarty ▼
- Mr. and Mrs. David B. Ford
- Mr. Pete Ford
- Colonel and Mrs. William J. Foster ▼
- Bonnie S. Franklin
- Mr. Jason E. Free
- Ms. Wendy Frieman and Colonel David E. Johnson, PhD USA (Ret.) ▼
- Cary J. Frieze ▼ =
- Mr. and Mrs. David Morgan Frost ▼
- Eric H. Gable and Margaret A. Carson-Gable
- Ms. Kerry Galvin
- Mr. Richard T. Garner
- Mr. Jacques Gelin
- Ms. Claire Geller-Kolchetski
- Mr. Fred O. Gibson, Jr. ▼
- Mr. and Mrs. J.W. Gibson ▼
- Mr. Daniel Gilbert =
- Karyn C. Gill and George McC. Gill, M.D. =
- Mary Turner Gilliland and Clinton R. Gilliland ▼
- Walter and Karla Goldschmidt Foundation
- Ms. Mary Goodreau
- Ms. Carolyn Gorman
- Mrs. David Granite and M.L. Oster-Granite
- E.A. Graves ▼
- Mary and Bradford Graves ▼
- Mrs. Mary J. Graves ▼
- Ms. Susannah Gray and Mr. John Lyons
- Mr. Kevin Green ▼
- The Greene Van Arsdale Foundation
- Susan and Ben Gregg
- Mr. Joseph Grinstein
- Mr. and Mrs. Michael John Gunther
- Robert G. Gutenstein
- Sonny and Kathy Hagendorf
- Ms. Virginia Hamister ▼
- Ms. Claire L. Hampton ▼
- Hansan Family Foundation
- Mr. Shawn Hansen
- Mrs. Libby D. Hanson
- Mr. Christie G. Harris ▼
- Felicie and Paul Hartloff ▼
- Dr. and Mrs. Herbert A. Hartman, Jr.
- Mr. Wayne Hathaway ▼
- Ms. Doris L. Hausser ▼
- Dr. Carla H. Hay ▼
- Mr. Ernest M. Hayashi ▼
- Catherine and Richard W. Herbst +
- Robert and Ann Herman
- Sally M. and Stephen A. Herman
- CDR Douglas G. and Major Barbara E. Hiatt (Ret.)
- Captain Deborah Hinkley, USN ▼
- Dr. and Mrs. C.J. and Ginna Holmes ▼
- E. Hom
- Ms. Elizabeth Homan

- Roland and Cynthia Hoover
- Mr. and Mrs. Stephen A. Hopkins ▼
- William Logan Hopkins =
- Mr. Edward Horne, Jr.
- Dr. and Mrs. Ramachandra Hosmane
- Katherine and Joseph Householder ▼
- Mr. and Mrs. Robert L. Howard
- Ms. Vicki Howard ▼
- Mr. and Mrs. David H. Hugel ▼
- Ms. Beverly J. Hunter
- Dr. Robert Ireland
- Mr. Jonathan Ishee
- Tyler Jackson and Dawn Cooper-Jackson
- Ms. Susan Janssen
- Susan L. Jenkins
- Dr. Jeffrey W. Johnson ▼
- Ms. Monica Cole Johnson
- Dr. Judith K. Jones ▼
- Margaret E. Jones ▼
- Michael and Diane Jones
- Dr. Walter F. Jones and Ms. Cheryl L. Rash Jones
- Wells Jones and Donna Ceravolo ▼
- Mr. Jeff Jordan
- Dr. Ken Jordan ▼
- Mr. Nelson Kading ▼
- Dr. Arnold and Ms. Marcia Kaplin ▼
- Richard and Leanne Kaslow ▼
- Stephen C. Keeble and Karen Depew ▼ =
- Robert E. Keith, Jr. + ▼
- David Lloyd ▼
- Mr. and Mrs. John F. Long ▼
- Dr. Dan Longo ▼
- Shirley Loo ▼
- Dr. Joan Lunney and Mr. William W. Idler ▼
- Ms. Linda K. Lyle ▼
- Captain Kathleen M. Lyman, USN (Ret.) ▼
- Sandy Lyons
- Matt and Laura Maasdam
- Commander Rex A. Maddox ▼
- Dr. Hugh Mainzer and Mrs. Jill Jarecki Mainzer =
- Patricia A. Maloney
- Merriel F. Mandell, Ph.D.
- Mr. and Mrs. Karol Marcin
- Mr. Reed Michael Marquand
- Mr. Michael Mars
- Frank and Carol Marshall ▼
- David Mason ▼
- Maryann Mason
- Dr. and Mrs. Wayne Mathews ▼
- Gary and Lynette Matz
- Mr. and Mrs. Eric Mayer
- Linda L. Mayer ▼
- Laura L. McAuliffe ▼
- Margaret P. McCamish
- Mr. and Mrs. Richard B. McCrary ▼
- Ms. Barbara J. McDonald
- Mrs. Bettie McElroy

- Mrs. Nancy B. Kelly ▼
- Ms. Jennifer Nelson Kemp
- Thomas S. Kenan, III ▼
- Mr. and Mrs. Absolon Kent
- Dr. Rebecca Kenyon ▼
- Erna and Michael Kerst ▼
- Coyla Ketchy ▼
- Peter B. Kibbee ▼
- Mrs. David Kimbell
- Ms. Diana A. King
- Mr. Christopher M. Kinsey ▼
- Mr. and Mrs. Stephen E. Kitchen ▼
- Ms. Lauren S. Kogod and Mr. David Smiley
- Ms. Leslie S. Kogod
- Mr. Stuart Kogod and Ms. Denise Garone
- Mr. David Korba
- Kathleen McCarthy Kostlan
- Richard S. Kraus
- Mr. Robert Krivi ▼
- Mr. Jeremy Kuester
- Ms. Jone D. LaBombard and Mr. William Noyce ▼
- Ms. Sarah Lamb
- Dr. Rachel Lange
- Mr. Stephen Lanier
- Mr. John K. Lapiana
- Jorn Larsen-Basse ▼
- Mr. and Mrs. Thomas A. Lauzon ▼
- Ms. Anne Lavigne
- Ms. Lucie Lehmann
- Ms. Ann E. Leininger ▼
- Donald J. and Marcy Leverenz
- Canice Kelly Levin ▼
- T.E. Lindley and Lola Sue Scobey
- William and Katherine Livengood

- Mary F. McFadden ▼
- Carole McFee
- Mrs. Elizabeth McGoldrick ▼
- Joseph and Elizabeth McGowan
- Mr. David J. McGrath
- John R. McIntyre ▼
- Leda McIntyre-Hall
- Gerald and Paula McNichols Family Foundation ▼
- Mr. and Mrs. Alan W. Melvin ▼
- Ms. Pamela G. Meyer ▼
- Ms. Eleanor Miller
- J. Ben Miller
- Drs. Orlando J. and Dorothy A. Miller ▼
- Mr. and Mrs. W. Todd Miller
- Mr. Thomas Miree ▼
- Mr. Timothy Mitchell
- Betty M. Montgomery
- Ms. Susan M. Moore ▼
- Jill Morrow-Gorton and Christopher Gorton ▼
- Dr. and Mrs. Robert C. Morton ▼
- Drs. Gary L. and Carolyn R. Mueller ▼
- Mr. Victor Mulas
- Dr. Lynda Mulhauser and Mr. Richard Pierce
- Rajesh and Radhika Murari ▼
- Dr. and Mrs. William A. Murphy, Jr. ▼
- Ms. Tamsen Hicks Murray
- Mrs. Don Carr Musick ▼
- Linda and J.N. Musto
- Ms. Maizy Myers
- Mr. Thomas Neff
- Dr. and Mrs. John D. Nelligan ▼
- Ms. Caroline K. Nelson ▼
- Mr. and Mrs. John L. Nelson ▼
- Larry and Paige Nicholson
- Nitz Family Foundation
- Randy A. Noranbrock and Anna Rappaport
- Deborah Norton ▼
- Mr. Hossein Noshirvani and Ms. Leyla Ghorbani
- Mr. and Mrs. Merlin G. Nygren ▼
- Mike O'Dell and Judy Grass ▼
- Suzanne Oparil, M.D.
- Tim and Debra Osburne
- Mr. Steven O'Sheal ▼
- Frances M. Owens ▼
- Richard C. Paddock
- Ms. Patricia A. Papas and Dr. Ray E. Tully ▼
- Dr. Bette Jane Pappas and Mr. James C. Burks
- Jean and Kent Papsun ▼
- Jim and Marilyn Parke ▼
- Douglas and Suzanne Parker ▼
- Marianne and David Pastor ▼
- Barbara and Michael Pate ▼
- Celeste Patrick, M.D., and Mr. Charles W. Patrick, Jr. ▼
- Mr. Roy Peck and Mrs. Michelle Peck ▼
- Laura H. Peebles and Ellen Fingerman
- Ms. Suzanne Perez ▼
- Mr. and Mrs. Robert P. Perkaus, Jr.
- Barbara Rescher Perry
- Susan Peters and Richard Lee ▼
- Kirsten Peterson Johansen

- Mrs. Patricia Peterson
- Dr. Patti McGill Peterson and Dr. Kate S. Woodward
- Dr. Bob Pettapiece
- Mr. James Pigott (Moccasin Lake Foundation) ▼
- Peter and Michelle Pilawa
- Carol Pochardt =
- Sydney M. Polakoff and Carolyn Goldman
- Linda Polk
- James C. Powell
- Ms. Kirsten Powell
- Judy Lynn Prince
- David and Cherly Purvis +
- Drs. Dena and Jerome Puskin
- Mrs. Jenine Rabin
- Dr. William James Raduchel ▼
- Mr. and Mrs. Thomas Raika ▼
- Ms. Beth Ann Ray
- Mr. Jason Ray
- Dr. Matthew J. Raymond and Mrs. Sonya Raymond ▼
- Dr. and Mrs. Mark D. Reckase ▼
- Ms. Laurie Reed
- Carol A. Reich
- Ivy and Stanley T. Relkin
- Mr. Paul A. Renard ▼
- Mr. and Mrs. Thomas A. Renyi
- Dr. and Mrs. Jerry M. Rice ▼
- Ms. Nancy J. Robertson and Mr. Mark N. Cookingham ▼
- Mary Ellen and David Rogers ▼
- Mr. and Mrs. William P. Romenius ▼
- Jenny Rose and Gus Carey ▼
- Sue and Karl Rosenbaum
- Mr. David J. Rosenthal and Ms. Jennie Scholick =
- Ms. Jeanne Rosenthal ▼
- Tony Rosenthal and Ruth Ganister ▼ =
- Ms. Hillary Rosenwald ▼
- Howard and Janice Rosser ▼
- Maryà Rowan ▼
- Mr. Donald W. Rowley
- Clair Price Rozier
- Dr. Randi Rubovits-Seitz ▼
- Jon and Judy Runstad
- Louise Russell, Ph.D.
- Mr. Raymond V. Ryan
- Noel Salinger and LeAnne Sawyers
- MG (Ret) and Mrs. Alan B. Salisbury ▼
- John and Ginger Sall ▼
- Jose R. Santiago
- Ms. Jessica Sarowitz
- Mr. Gary Satin
- Dr. Victoria Saunders
- Charles Schaefer ▼
- Mr. Frederic W. Schaefer
- Mr. and Mrs. Thomas Schmidt ▼
- Catherine F. Scott =
- Donna L. Scott, Esq.
- Dr. Diane Scott-Jones ▼
- Mr. Albert Seargeant
- Mr. David Sessions
- The Shack Sackler Foundation
- Mr. Shelby Shapiro ▼ =
- Mr. and Mrs. Mike Shealy
- Ms. Kate M. Sheehy ▼

- Mr. and Mrs. J. Henry Sheffield =
- Mr. John W. Shepard, Sr. ▼
- Mr. Thomas A. Sherard, Jr. ▼
- Mr. James R. Sherrard ▼
- Barbara L. Shortridge ▼
- Frank Shrontz ▼
- Carey C. Shuart
- Mr. David K. Shumway, Jr.
- Shirley Phillips Sichel =
- Mary Hudson Siciliano ▼
- Sylvia and David Silver ▼
- Dr. Kathryn Simmons and Mr. Guy Simmons, Jr. ▼
- Ms. Margaret Runge Singleton
- Bob and Welmoed Sisson ▼
- Philip and Jane Skuta
- Ms. Joan Lovat Smith
- Michael and Meg Smith
- Dr. Stephen D. and Mary Jane Smith ▼
- Tanya K. Smith
- Mr. and Mrs. T. Eugene Smith ▼
- Mr. and Mrs. William B. Snyder ▼
- Marianne and V. James Solfronk ▼
- Siewchin Yong Sommer
- Ms. Shirley M. Sontheimer
- Mr. Victor Southgate
- Lucinda T. Spaney
- Mr. Patrick Spann and Ms. Patricia Squires ▼
- Mrs. Jennifer P. Speers ▼
- Mr. Jonathan Spencer
- Ms. Ellen Spivey
- Ms. Gay K. Stanek
- Jack B. St. Clair ▼
- Sidney Stern Memorial Trust
- Mr. and Mrs. David D. Stirrett ▼
- Mr. and Mrs. Michael Stoecker ▼
- Shepard and Marlene Stone ▼
- Mr. James D. Strand ▼
- Mr. and Mrs. Richard Stratton ▼
- Barry S. and Evelyn Strauch
- Strong Foundation of New York
- Sandra L. Sully ▼
- John and Donna Swan ▼
- Ms. Dorry Swope
- The Tabard Inn
- Dr. and Mrs. Ernest T. Takafuji ▼
- Peter and Ann Tanous ▼
- Mr. and Mrs. Richard F. Teerlink ▼
- Ms. Margaret Louise Tevis ▼
- Mr. Floyd I. Thiel
- John Thomann and Stanton Schnepf
- Charles E. and Lois J. Toomer ▼
- Jack and Claire Tozier
- Mrs. Helen Brice Trenckmann ▼
- Dr. Jack W. Trigg, Jr. ▼
- Harvey S. Trop ▼
- James T. and Patricia R. Turner ▼
- Ms. Anne Ueltschi ▼
- Amy and Horacio Valeiras
- M.A. Verso, M.D. ▼
- David and Patricia Vondle
- Colonel Harold W. Vorhies ▼ =
- Ms. Jacqueline Vossler
- Dr. Carol L. Wagner ▼
- Ms. Jannene Wagner
- Raymond Waite ▼

- Gilbert Waldman and Christy Vezolles ▼
- Ms. Elisse Walter
- Derek Wang Family Foundation
- Susan G. Waxter ▼
- Ms. Sylvia Weaver
- Ruth L. Webb ▼
- Duane Webber ▼
- Mr. Robert A. Weinstein
- Eric and Kathleen Weisblatt ▼
- Mrs. Angela Caveness Weisskopf ▼
- Mei Chen Welland
- Gregory J. Werden
- Mr. Gregory Wernert
- Gideon and Jennifer Wiginton
- Mark Wilkie
- Janice Wilson ▼
- Harry and Patricia Wimbrough
- Mr. William E. Winckler
- Sinclair Winton
- Ms. Sandra Wirta ▼
- Mr. and Mrs. Douglas Wolford
- Marvin and Eva Womack ▼
- Neal L. Wood ▼
- Catherine A. Worrall ▼
- William and Frances Wylie
- Mr. and Mrs. John R. Wysowski ▼
- Dolores Yankauskas ▼
- Ms. Michelle F. Yarborough ▼
- Ms. Debra Yates
- Linda J. Young ▼
- Lieutenant Colonel and Mrs. Michael J. Youngson
- Mr. and Mrs. Robert S. Zelenka
- Tom Zoufaly
- The Donald and Barbara Zucker Family Foundation

Distinguished Benefactors

Recognizing our most generous donors in perpetuity

The Distinguished Benefactors Room in the Smithsonian Castle honors our most generous donors, whose gifts total \$1 million or more, and foundations and corporations, which have made one-time gifts of the same amount.

Anonymous
3M
AAA
AARP
Charles Francis Adams
Hugh Trumbull Adams
M. Clay Adams
Rodney and Michelle Adkins
A+E Networks
Aetna Foundation, Inc.
Aflac Incorporated
The Aga Khan Trust for Culture
Lee and Elizabeth Ainslie
Airbus
Alcoa
Alfred Street Baptist Church
Basil H. Alkazzi
Alpha Phi Alpha Fraternity, Incorporated
Altria Group
American Airlines
American Chemical Society
American Express
American International Group, Inc. (AIG)
American Public Transportation Association
American Road & Transportation Builders Association
AMS Foundation for the Arts, Sciences and Humanities
Jahangir and Eleanor Amuzegar
Analytical Graphics, Inc.
William A. and Valerie E. Anders Foundation
Judy Hart Angelo and John M. Angelo and The Angelo Family
Anheuser-Busch Foundation
Apple, Inc.
Arcadia Fund
Art Research Foundation
Association of American Railroads
The Atlantic Philanthropies

AT&T
Lily Auchincloss Foundation, Inc.
Autodesk
Herbert and Evelyn Axelrod
Bank of America
Laura Barney
Barbara and Craig Barrett
Kenneth E. Behring Family
Max N. Berry
Jeff and MacKenzie Bezos
BlackRock
Barbara and James Block
Mary and Leigh B. Block
Bloomberg Philanthropies
Winton M. "Red" Blount
Boeing
Mary and David Boies
Bombardier
Mrs. Virginia O. Boochever
F. Otis Booth, Jr.
Agnes C. Bourne
Dr. and Mrs. T.B. Boyd III and Family
The R.H. Boyd Company
Fleur Straus Bresler
The Bresler Foundation
Diane and Hal Brierley
Brown Capital Management
The Brown Foundation, Inc. of Houston
Hildegard Bruck and Alfred Egerter
Kobe and Vanessa Bryant Family Foundation
Bente and Gerald E. Buck
Dr. Peter Buck
The Emil Buehler Perpetual Trust
The Ronald Burkle Family Foundation
William A. Burlison
Burroughs Wellcome Fund
The Morris and Gwendolyn Cafritz Foundation
Hacker and Kitty Caldwell
Margaret A. Cargill Philanthropies

Susan and Jim Cargill
Meghann and Patrick Harker
Christian Harker
Carnival Corporation
The E. Rhodes & Leona B. Carpenter Foundation
Maverick Carter
Amita and Purnendu Chatterjee
Kenneth I. and Kathryn Chenault
The Chickasaw Nation
CIGNA
A. James and Alice B. Clark Foundation
Joe Clark
Linda and Pete Claussen
Clear Channel Media and Entertainment
The Coca-Cola Company
David A. and Mary Ann H. Cofrin
The Ryna and Melvin Cohen Family Foundation
Dr. N. Anthony and Mrs. Robyn Coles
Sara and Bruce Collette
The Comer Foundation
The Joseph and Robert Cornell Memorial Foundation
Wallace H. Coulter Foundation
Ann and Tom Cousins
Ted and Marian Craver
Lee H. Cruse Trust
Elissa F. and Edgar M. Cullman, Jr.
Mr. and Mrs. Joseph F. Cullman, 3rd
Jeffrey P. Cunard
The Daniels Fund
Peggy and Richard M. Danziger
Richard Darman
Marcel and Serge Dassault
Florence Coulson Davis
Michael and Susan Dell
The Delta Air Lines Foundation
Luisita L. and Franz H. Denghausen
Bern Dibner
Frances K. Dibner and the Dibner Family
Jim and Janet Dicke
Valerie and Charles Diker
Discover Financial Services, Inc.

Discovery Communications, Inc.
Ralph L. and Patricia R. Dixon
Patricia C. Dodge
Donald J. and Helen D. Douglass
Andreas C. Dracopoulos
Draper
DuPont
The Eberly Family Trust
Dorothy E. Ebersbach
Farhad and Mary Ebrahimi
EDS
Anne and Joel Ehrenkranz
EMC Corporation
Anne and Travis Engen
Joseph Manfred Ennis
John L. and Margot P. Ernst
Charles H. Ettl
Mr. and Mrs. Thomas M. Evans
Mr. and Mrs. Thomas M. Evans, Jr.
Sandra J. Evers-Manly
The Executive Leadership Council, Inc.
Exelon Foundation
ExxonMobil
FedEx Corporation
Roger W. Ferguson, Jr. and Annette L. Nazareth
Ferring Pharmaceuticals
The Fertilizer Institute
Nancy B. and Hart Fessenden
Sakurako and William Fisher Family
Barbara G. Fleischman
Julie and Greg Flynn
The Lee and Juliet Folger Fund
Ford Foundation
Ford Motor Company Fund
Martha Parks Forrest
Sidney E. Frank Foundation
Peter and Cathy Halstead
Andréa and Kenneth Frazier
Charles Lang Freer
Friends of the National Zoo
Cary J. Frieze
Patricia and Phillip Frost
Fujifilm
Susan Breakefield Fulton
The FUNger Foundation, Norma Lee and Morton FUNger
Hope L. and John L. Furth
Bill & Melinda Gates Foundation

GE
David Geffen Foundation
General Mills Foundation
General Motors Corporation
James T. and Juliette J. George
Joseph L. and Emily K. Gidwitz Memorial Foundation
GlaxoSmithKline
The Glenstone Foundation, Mitchell P. Rales
Goldman Sachs
Google.org
Alice R. Gottesman
Arvin Gottlieb
Katharine Graham
Dr. Leonard M. Greene
Mary Livingston Griggs and Mary Griggs Burke Foundation
William H. Gross
The George Gund Foundation
George Gund III and Lara Lee
James E. Gysin
Thomas W. Haas Foundation
Karl H. Hagen
Mr. Christie G. Harris
Myra M. Hart
The Hartford
Enid A. Haupt
William Randolph Hearst Foundation
Drue Heinz Trust
Herbert Waide Hemphill, Jr.
Edward P. and Rebecca R. Henderson
Janine and J. Tomilson Hill
Lyda Hill
The Hillside Foundation - Allan and Shelley Holt
Barron Hilton / Conrad N. Hilton Foundation
Helen and Edward Hintz
Ikuo Hirayama
Joseph Hirshhorn
The Robert H.N. Ho Family Foundation
Mellody Hobson and George Lucas
Frank and Lisina Hoch
Hubert N. (Jay) Hoffman, III
Holenia Trust
Ruth S. and A. William Holmberg
Janet Annenberg Hooker
Raymond J. and Margaret Horowitz
Grant W. Howell
John R. Huggard

Cathy Hughes and Alfred C. Liggins III
Judy and Bob Huret
Intel Corporation
International Lease Finance Corporation
LaTanya, Zoe and Samuel L. Jackson
The Lebron James Family Foundation
J & AR Foundation
Johnson & Johnson
Johnson Publishing Company, Inc.
Allan William Johnson, Jr.
Christian A. Johnson Endeavor Foundation
Gregory D. and Jennifer Walston Johnson
James A. Johnson
Robert L. Johnson
Michael Jordan and Family
JPMorgan Chase Foundation
The JSM Charitable Trust, James S. McDonnell III, John F. McDonnell
The Julis-Rabinowitz Family
Kaiser Permanente
Georgette and Herman Kamenetz
Linda Lichtenberg Kaplan
The W.M. Keck Foundation
Herb Kelleher
Connie and Dennis Keller
W.K. Kellogg Foundation
R. Crosby Kemper
William R. Kenan, Jr. Charitable Trust
Peter B. Kibbee
Ann and Gilbert H. Kinney
John S. and James L. Knight Foundation
Carl and Emily Knobloch
David H. Koch
Robert and Arlene Kogod
Lt. Col. and Mrs. William K. Konze
The Korea Foundation
Kovler Foundation
Kraft Foods
The Kresge Foundation
Constance and Harvey Krueger
B.Y. Lam Foundation
Lannan Foundation
Debra L. Lee, Quinn S. Coleman, Ava L. Coleman
Dale L. LeFebvre
Samuel J. and Ethel LeFrak

Robert Lehrman
The Lemelson Foundation
Thelma and Melvin Lenkin
Barbara Riley Levin
Edith S. and Arthur J. Levin
Frank Levinson Family Foundation
Leon Levy Foundation
Loida Nicolas Lewis, Leslie Malaika Lewis and Christina Lewis Halpern
The Reginald F. Lewis Foundation, Inc.
Rod Lewis and Family
Life Technologies Corporation
Life Technologies Foundation
Lilly Endowment Inc.
The Links Foundation, Incorporated
Lockheed Martin Corporation
Jeffrey H. Loria
Los Alamos National Laboratory Foundation

Jon and Lillian Lovelace
Lower Manhattan Development Corporation
Lowe's Companies, Inc.
The Henry Luce Foundation
Peter and Paula Lunder
The Lunder Foundation
The Elizabeth Carolyn Lux Foundation
The John D. and Catherine T. MacArthur Foundation
Victor and Thaderine MacFarlane and Family
Elizabeth and Whitney MacMillan
Barbara and Morton Mandel
Richard and Jane Manoogian Foundation
Christian L. and Edna M. March
Nancy and Edwin Marks
Alice S. Marriott Lifetime Trust/
The J. Willard and Alice S. Marriott Foundation

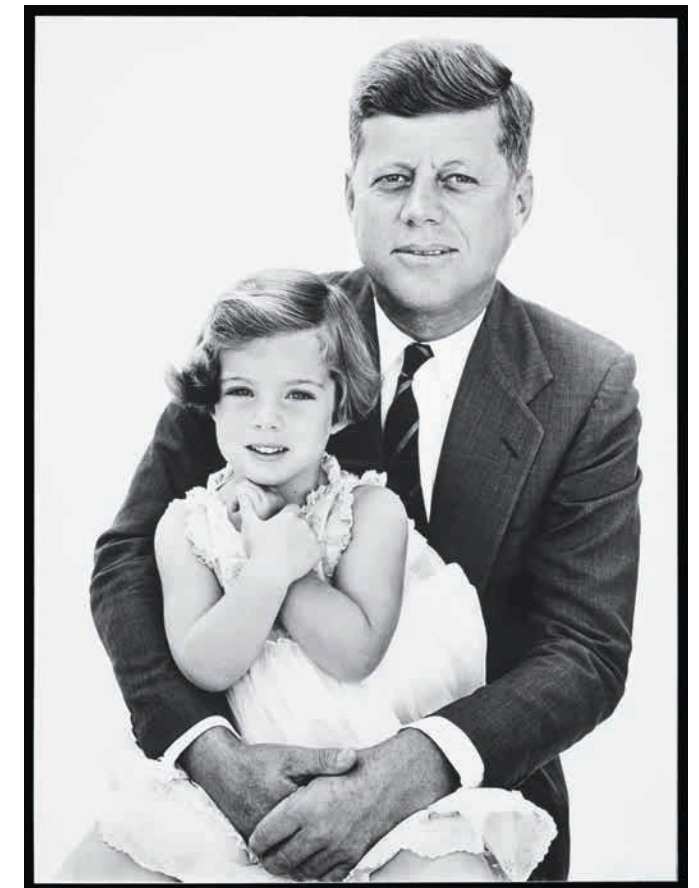

To commemorate the centennial of President John F. Kennedy's birth, the National Museum of American History displayed nine photographs of the president and his family as part of the museum's *The American Presidency* exhibition. Taken in 1961 by photographer Richard Avedon, the photos capture the Kennedys a few weeks before the presidential inauguration.

DISTINGUISHED BENEFACTORS

Recognizing our most generous donors in perpetuity

Mars, Incorporated
Frank and Susan Mars
Jacqueline B. Mars
John and Adrienne Mars
The Mashantucket Pequot Tribal Nation
Margery and Edgar Masinter
Colin and Leslie Masson
Bruce R. McCaw Family Foundation
McDonald's Corporation
Rose A. McElrath-Slade
Nan Tucker McEvoy
Nion McEvoy
MCI WorldCom
James L. and Juliette McNeil
Medtronic Foundation
The Andrew W. Mellon Foundation
Merrill Lynch & Co. Foundation, Inc.
Barry and Wendy Meyer Foundation
MGM Resorts International
Microsoft Corporation
Michael and Lori Milken
Gus and Deanne Miller and Family

Mitsubishi Corporation
Sidney Mobell
The Mohegan Tribe of Indians of Connecticut
The A.P. Møller and Chastine Mc-Kinney Møller Foundation
Monsanto
The Moore Charitable Foundation
Louis Bacon
The Claude Moore Charitable Foundation
Gordon and Betty Moore Foundation
Mark & Brenda Moore and Family
Morgan Stanley
Lester S. and Enid W. Morse
Susan and Furman Moseley
Motorola Foundation
Robert O. Muller
NAMM - International Music Products Association
National Asphalt Pavement Association
National Association of Realtors
National Basketball Association

National Basketball Players Association Foundation
National Business Aviation Association, Inc.
National Football League
National Mining Association
National Stone, Sand & Gravel Association
Nationwide Foundation
Paul Neely
Nancy Brown Negley
Leroy Neiman Foundation
H. Duane Nelson
New York Life
The NIKE Foundation
The Nippon Foundation
Nissan North America, Inc.
Nordic Council of Ministers
Northrop Grumman Corporation
NYSE Foundation
Occidental Chemical Corporation
Ocean Conservancy
Oceans 5
Carroll O'Connor and Nancy Fields O'Connor

Omega Psi Phi Fraternity, Incorporated
Oneida Indian Nation (New York)
Timothy and Linda O'Neill
Yoko Ono
Orkin Exterminating Company, Inc.
Bernard and Barbro Osher
Lynn Roseman Owen
The David and Lucile Packard Foundation
Russell E. and Wendy Palmer
Mary and John Pappajohn
Richard D. and Laura A. Parsons
Pearson Foundation
Paul Peck
The PepsiCo Foundation
Tyler Perry
Peterson Family Foundation
John L. Peterson
The Pew Charitable Trusts
William F. Pickard Family Group
Pioneer Electronics (USA), Inc.
Pitney Bowes Inc.
Robert W. Pittman
The John L. Plueger Family
Poor Richard's Charitable Trust
Colin and Alma Powell
PwC Charitable Foundation, Inc.
The Principal Financial Group
J.B. and M.K. Pritzker Family Foundation
Prudential Financial
The Prudential Foundation
Pucci Family Foundation
Franklin D. Raines and Denise Grant
Ralph Lauren Corporation
Rasmuson Foundation
Raytheon Company
Reve Foundation
Donald W. Reynolds Foundation
The Rhimes Family Foundation
Rice Family Foundation
Si and Betty Robin
Robinson Helicopter Company
Sara Roby Foundation
Arthur and Toni Rembe Rock
David Rockefeller
The Rockefeller Foundation
Rolex
Rolls-Royce
Samuel G. Rose and Julie Walters
Susan and Elihu Rose
Arthur Ross Foundation
Valerie and Jack Rowe

David M. Rubenstein
Walter and Lucille Rubin
Arthur M. Sackler
Arthur M. Sackler Foundation
Dr. Elizabeth Sackler/
The Arthur M. Sackler Foundation
Else Sackler
Dame Jillian Sackler, D.B.E.
Dame Jillian & Dr. Arthur M. Sackler Foundation for the Arts, Sciences & Humanities
John and Joy Safer
Sage Foundation
John and Ginger Sall
Jesse Ormond Sanderson, Jr. and Robert Keith Black
Roger and Victoria Sant
Deborah Sara Santana
The Kingdom of Saudi Arabia
Saudi Aramco
Mr. and Mrs. B. Francis Saul II
Lloyd G. and Betty A. Schermer
SC Johnson
Nina and Ivan Selin
Seneca Nation of Indians
Shell
Frank B. and Faye Sherry
Shirley Phillips Sichel
Sigma Pi Phi Fraternity/Boulé Foundation
Simons Foundation
Charles and Lisa Simonyi Fund for Arts and Sciences
Paul Singer
Sketch Foundation
Bill and Tish Slattery & the Slattery Family Foundation
Ted Slavin Family Foundation
Alfred P. Sloan Foundation

Albert and Shirley Small
Small World Institute Fund at Silicon Valley Community Foundation
Mr. and Mrs. Frederick W. Smith and Family
Robert Frederick Smith
Robert H. Smith Family Foundation
Smithsonian Networks
Soil Science Society of America
Guenther and Siewchin Yong Sommer
Southern Company Charitable Foundation, Inc.
Southwest Airlines
The Speedwell Foundation
Michael and Jenny Messner and Family
Diana Davis Spencer Foundation
Alan and Terri Spoon
Earl W. and Amanda Stafford
The Starr Foundation
State Farm Insurance Companies
Stavros Niarchos Foundation
Margaret and Terry Stent
Stevenson Family Charitable Trust
Tom and Kitty Stoner
Patty Stonesifer and Michael Kinsley
Steve Stoute Family Trust
Dr. and Mrs. Richard Sugden
Sultan Qaboos Cultural Center
The Summit Fund of Washington
Kelso F. and Joanna L. Sutton
Target
Ambassador Nicholas F. Taubman and Mrs. Eugenia L. Taubman
Patrick F. Taylor Foundation

John Templeton Foundation
Suzanne and Michael E. Tennenbaum
Terra Foundation for American Art
Textron Aviation
Eugene V. and Clare E. Thaw Charitable Trust
Thermo Fisher Scientific
Tiffany & Co. Foundation
Time Warner Foundation
Timex Corporation
TOYOTA
TRW
Joe and Clara Tsai Foundation
Earl S. Tupper
Turner Foundation, Inc.
TWA
Mr. and Mrs. Steven F. Udvar-Hazy
Richard O. Ullman Family Foundation
United Airlines
UnitedHealth Group
United Soybean Board
United States Mint
United States Postal Service
UPS
The Upton Trust
Esme Usdan and James Snyder
Anne van Biema
Van Cleef & Arpels
Reginald Van Lee
Verizon
Verizon Foundation
Teodoro Vidal
The Commonwealth of Virginia
VOLVO
Jean and Davis H. von Wittenburg
Lila Wallace-Reader's Digest Fund
Walmart
The Walt Disney Company

The Walton Family Foundation
Warner Bros.
Ed and Jackie Warner
Wegmans Food Markets
Craig and Diane Welburn and Family
Wells Fargo
Anthony and Beatrice Welters and the Vincent Wilkinson Foundation
Alexander and Annie B. Wetmore
Dr. Coralyn Wright Whitney
John and Barbara Wilkerson
Mike Wilkins and Sheila Duignan
Norman C. and Catherine M. Willcox
The Oprah Winfrey Charitable Foundation
Harry Winston Hope Foundation, Inc.
Harry Winston Research Foundation, Inc.
Ronald Winston
The World Bank
Robert L. Wright
Xerox Corporation
Zoetis



A one-month Kickstarter crowdfunding campaign attracted more than 2,800 donors to support the forthcoming *Smithsonian Anthology of Hip-Hop and Rap*. Smithsonian Folkways Recordings and the National Museum of African American History and Culture are co-producing the project.

The Smithsonian Academy

The recognition society for the Smithsonian's most generous donors is open to individuals who give \$1 million or more to Smithsonian museums, research centers and programs. Smithsonian Academy members' extraordinary generosity enables the institution to thrive and continue to diffuse knowledge across

the nation and around the world. They participate in one-of-a-kind opportunities and explore the ideas, discoveries and new knowledge that make the Smithsonian a vibrant national treasure. To learn more, contact Laura Gobbi, director of donor relations and events, at 202.633.5877 or smithsonianacademy@si.edu.



Leadership

Smithsonian governing and volunteer advisory boards

Board of Regents

The Smithsonian was created by an act of Congress in 1846 in accordance with the terms of the will of James Smithson of England, who in 1826 bequeathed his property to the United States of America “to found at Washington, under the name of the Smithsonian Institution, an establishment for the increase and diffusion of knowledge.” After receiving the property and accepting the trust, Congress vested responsibility for administering the trust in the Smithsonian Board of Regents. It consists of the Chief Justice of the United States, the Vice President of the United States, three members of the United States Senate, three members of the United States House of Representatives and nine citizens.

The Chief Justice of the United States <i>Ex officio, Chancellor</i>	Steve Case <i>Citizen of Virginia, Vice Chair</i>
David M. Rubenstein <i>Citizen of Maryland, Chair</i>	The Vice President of the United States <i>Ex officio</i>

John Boozman
Senator from Arkansas

Patrick J. Leahy
Senator from Vermont

David Perdue
Senator from Georgia

Tom Cole
Representative from Oklahoma

Sam Johnson
Representative from Texas

Doris Matsui
Representative from California

Barbara M. Barrett
Citizen of Arizona

John Fahey
Citizen of Washington, D.C.

Roger W. Ferguson, Jr.
Citizen of Washington, D.C.

Michael Govan
Citizen of California

Risa J. Lavizzo-Mourey
Citizen of Pennsylvania

Michael M. Lynton
Citizen of New York

John W. McCarter, Jr.
Citizen of Illinois

—

Porter N. Wilkinson
Chief of Staff to the Regents

Cathy Helm
Inspector General

In Fiscal Year 2017

Smithsonian National Board

The Smithsonian-wide volunteer advisory board advises the Secretary and other Smithsonian leaders, acts as an ambassador for the Smithsonian in communities across the country, spreads the news of the Smithsonian Campaign and sets an example of philanthropic leadership that inspires giving in others.

Through its 50 members and 188 alumni, the National Board volunteers also serve the Smithsonian by contributing their advice and service through committees and ad hoc working groups. In 2017, 29 members and alumni served on 19 Smithsonian advisory boards and as non-Regent members of committees of the Board of Regents. Their extraordinary commitment to philanthropy is shown through gifts totaling \$10.7 million, which fueled the momentum of the Smithsonian Campaign. This figure includes \$2.0 million in unrestricted board annual giving.

LEADERSHIP

Robert D. MacDonald, Chair
Brenda J. Gaines, Vice Chair
Allan R. Landon, Vice Chair
Philip K. Ryan, Vice Chair

MEMBERS

Rodney C. Adkins
Gordon M. Ambach
Lisa V. Bennett

William H. Bohnett
Cissel Gott Collins, *Ex officio*
Suzi Cordish
Roger Crandall
Edgar M. Cullman, Jr.
Wendy W. Dayton
Vin Di Bona
Trevor Fetter
Sakurako D. Fisher
Julie Flynn

William J. Galloway
Ronald Gidwitz
Rick Goings
Myra M. Hart
Edward R. Hintz
Nancy Hogan
Michele J. Hooper
Judy S. Huret
Jennifer Walston Johnson
Dennis J. Keller
Jonathan M. Kemper
Paul G. Koontz
Betsy Lawer
Cheryl Winter Lewy
David M. Love
Jacqueline B. Mars
Thomas D. McCloskey, Jr.
Kevin M. McGovern
Jahm Najafi
Sarah E. Nash
Denise O’Leary
Jorge G. Puente
G. Jeffrey Records, Jr.
Kenneth C. Ricci
Kristin M. Richardson
John C. Ryan
Deborah Santana

Elisa Stephens
Fredericka Stevenson
Michael E. Tennenbaum
John K. Tsui
Robert H. Tuttle
L. John Wilkerson

HONORARY MEMBERS

Robert McC. Adams
William S. Anderson
Max N. Berry
L. Hardwick Caldwell III
G. Wayne Clough
Frank A. Daniels, Jr.
Patricia Frost
James M. Kemper
Jean B. Mahoney
Paul Neely
Sandra Day O’Connor
Wilbur L. Ross, Jr.
Lloyd G. Schermer
Frank A. Weil
Gay F. Wray

Membership year 2017

Campaign Leadership

The volunteer campaign co-chairs oversee campaign fundraising, programming and stewardship; guide the Steering Committee’s work with the Smithsonian advisory boards and advancement staff; and inform the Smithsonian Board of Regents of campaign progress.

CAMPAIGN CO-CHAIRS

Barbara M. Barrett	David M. Rubenstein
Sakurako D. Fisher	Alan G. Spoon

The Campaign Steering Committee is the all-volunteer board that provided fundraising leadership to the Smithsonian Campaign. Drawn from the advisory boards of Smithsonian museums, programs and research centers, committee members offered insight, expertise, relationships and guidance to the four campaign co-chairs, the Secretary and the Smithsonian’s advancement staff. In fiscal year 2017, Campaign Steering Committee members, together with their fellow advisory board members, contributed \$59.1 million to the Smithsonian Campaign, demonstrating their commitment to the campaign, the Smithsonian and the nation.

CAMPAIGN STEERING COMMITTEE

Peggy P. Burnet <i>Hirshhorn Museum and Sculpture Garden</i>	Martha J. Fleischman <i>Archives of American Art</i>
Jeffrey P. Cunard <i>Freer Sackler</i>	Alma Gildenhorn <i>National Portrait Gallery</i>
James F. Dicke II <i>Smithsonian American Art Museum</i>	Ralph D. Heath <i>National Air and Space Museum</i>

Campaign Honorary Committee

The Smithsonian is honored to have had as its campaign Honorary Committee these accomplished citizens from every field of endeavor. Artists, athletes, scientists and national leaders, they represent the very best of America. Through their service, they raised awareness of the Smithsonian Campaign and inspire generosity.

HONORARY CHAIRS

President and Mrs. George W. Bush
President Bill Clinton and former Secretary of State Hillary Rodham Clinton

Dawne S. Hickton
National Air and Space Museum

Edward R. Hintz
Smithsonian National Board

Erin K. Hogan
Smithsonian Science Education Center

Bennie F. Johnson, Jr.
Anacostia Community Museum

Robert N. Johnson
Asian Pacific American Center

Dennis J. Keller
Smithsonian National Board

Gilbert H. Kinney
Archives of American Art

Todd Krasnow
Smithsonian Astrophysical Observatory

Tom E. Lindley
Smithsonian Environmental Research Center

Robert A. Mandell
National Museum of Natural History

Angela Marriott
National Zoological Park and Smithsonian Conservation Biology Institute

Augustus C. Miller
Smithsonian Libraries

Paul Neely
National Museum of American History

John M. Nolan
National Postal Museum

Ziad S. Ojakli
National Zoological Park and Smithsonian Conservation Biology Institute

Catherine Podell
National Portrait Gallery

Franklin D. Raines
National Museum of African American History and Culture

Marcos G. Ronquillo
Smithsonian Latino Center

Daniel H. Sallick
Hirshhorn Museum and Sculpture Garden

Asif M. Shaikh
National Museum of African Art

Nicholas F. Taubman
National Museum of American History

Joseph P. Ujobai
National Portrait Gallery

Stephen H. Willard II
Smithsonian Institution Traveling Exhibition Service

Randall L. Willis (Oglala Lakota)
National Museum of the American Indian
In Fiscal Year 2017

MEMBERS

The Honorable Ben Nighthorse Campbell
Renée Fleming
Mia Hamm
Melody Hobson
Ellsworth Kelly (1923–2015)
Michael Krzyzewski
Robert Langer
Ralph Lauren
Eva Longoria

Captain James A. Lovell, USN (Ret.)
George Lucas
Yo-Yo Ma
Arnold Palmer (1929–2016)
Dr. Condoleezza Rice
Cal Ripken, Jr.
Eric Schmidt
Edward O. Wilson

Financial Report

Fiscal year ending Sept. 30, 2017

The Smithsonian receives funding from federal government appropriations, other governmental entities and private sources. Public dollars conserve national collections, sustain basic research, educate the public, provide for administrative and support services and operate, maintain and protect the Smithsonian museum and research complex. Private funds

leverage federal dollars and provide the critical difference for carrying out innovative research, developing and building new facilities, opening groundbreaking exhibitions, reaching out to America's diverse communities, endowing positions and strengthening national collections. The 2017 annual audit was conducted by KPMG LLP and is available at si.edu/About/Policies.

Revenue

In percent, FY 2017

- Federal Appropriations
- Contributions & Private Grants
- Government Grants & Contracts
- Endowment Payout
- Other
- Business Activities

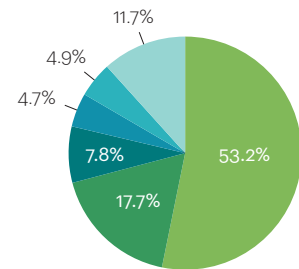

Expenses

In percent, FY 2017

- Salaries & Benefits
- Other Operating Expenses
- Business Activities
- Capital Expenses

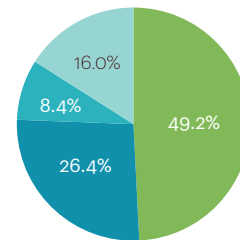

Financial Position

In millions of dollars, FY 2017 and FY 2016

	Total Funds			
	Trust	Federal	2017	2016
Assets	2,967	1,923	4,890	4,713
Liabilities	404	502	906	882
Net Assets	2,563	1,421	3,984	3,831

Financial Activities

In millions of dollars, FY 2017 and FY 2016

	2017	2016
Operating Revenue	1,514	1,541
Operating Expenses	1,454	1,366
Increase in Operating Net Assets	60	175
Increase (Decrease) in Other Net Assets	93	17
Total Increase in Net Assets	153	192

Growth in Net Assets

In millions of dollars, over five years



Endowment Report

Fiscal year ending Sept. 30, 2017

The Smithsonian Endowment's value as of Sept. 2017 was \$1,478.6 million, which represents a one-year return for fiscal year 2017 of 12.4 percent. Since 1974, the Smithsonian Endowment has produced a 9.9 percent compounded annual growth rate. Contributors to the endowment's performance were investments in venture capital, private equity and real estate as well as selection of investment managers. In fiscal year 2017, receipts from gifts and bequests added \$33.7 million to the endowment. In the past decade, the endowment has grown from \$999.1 million to \$1,478.6 million and annual payout has doubled to \$71.8 million. During the same period, the endowment has contributed \$579.1 million in private support to Smithsonian-wide programs.

Current Asset Allocation

As of FY 2017

- Global Equity
- Emerging Markets
- Marketable Alternatives
- Fixed Income & Cash
- Private Equity & Venture Capital
- Real Assets

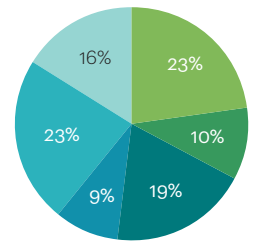

Comparative Performance

	Trailing 1 Year	3 Years	5 Years	10 Years
Smithsonian Endowment	12.4%	6.7%	8.7%	5.2%
Policy Benchmark	9.9%	4.1%	5.5%	2.7%

Endowment Value Over Time

1974-2017

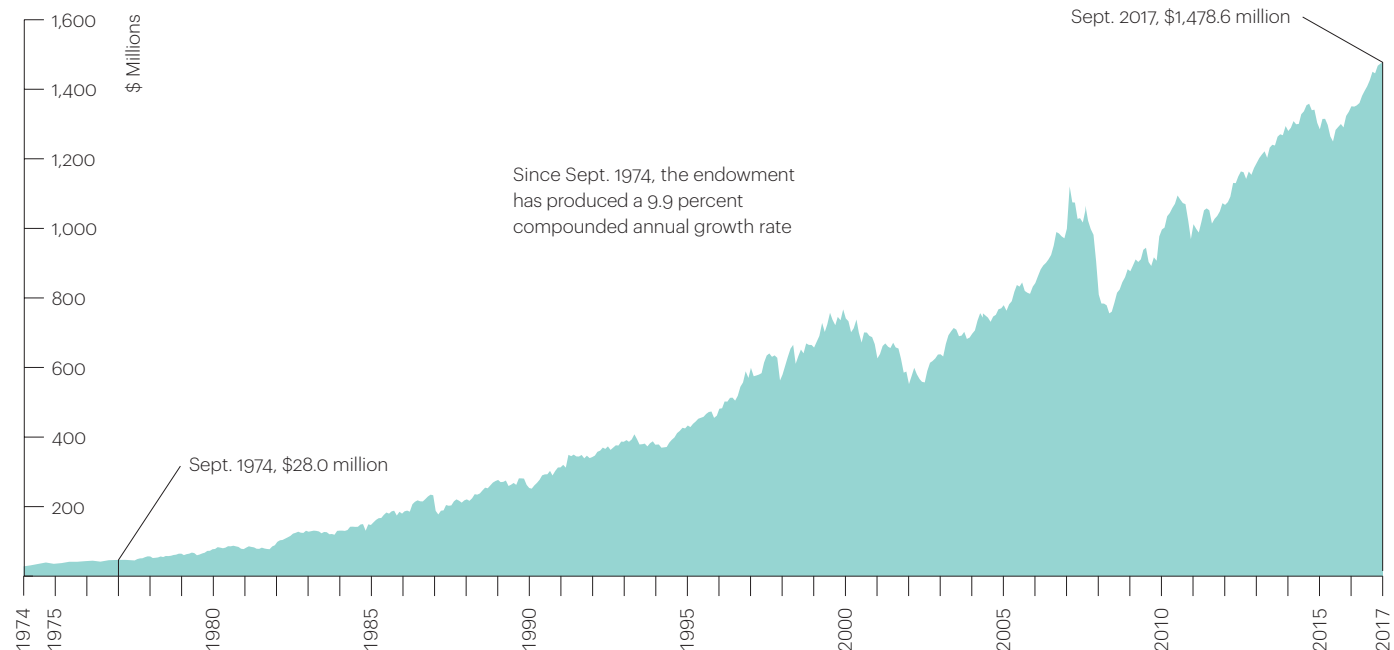

Philanthropy Report

Fiscal year ending Sept. 30, 2017

This report gratefully acknowledges the transformative generosity of our donors. Thousands of individuals, members, foundations, corporations and others have made gifts to the Smithsonian Campaign this year. Every gift advances the Institution's ambitious

vision to discover new knowledge and educate and inspire future generations. These charts provide information on the sources and uses of private dollars contributed to the Smithsonian in fiscal year 2017.

Funds Raised by Source

In percent, FY 2017

- \$111.1 Individuals
- 53.2 Corporations
- 22.0 Foundations
- 7.6 Other

193.8 Total (in millions)

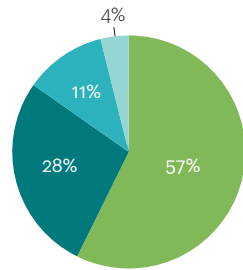

Funds Raised by Purpose

In percent, FY 2017

- \$97.3 Exhibitions, Education & Public Programs
- 59.7 Museums & Research Centers, General Support
- 29.7 Facilities & Public Spaces
- 25.4 Smithsonian General Support
- 11.8 Research
- 9.4 Acquisitions & Collections

233.3 Total (in millions)

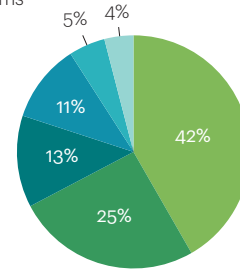

Ways to Give



Following a two-year renovation, the Freer|Sackler—the Smithsonian's museums of Asian art—reopened with new exhibitions and reimagined galleries. A weekend reopening celebration included live performances, community art projects and a first-ever Asian night market on the National Mall.

Generations of donors have brought the Smithsonian to where it is today. In a rapidly changing world, the Smithsonian matters more than ever as a force for civic engagement in America that reaches people where they are. Your gifts power our impact.

Online Giving

Donating to the Smithsonian online is fast, easy and secure. Make your tax deductible gift at:

si.edu/onlinegiving

Membership

With members from across the nation, the Friends of the Smithsonian and James Smithson Society provide support for the campaign and the institution's mission and strategic plan priorities. Those who join may enjoy a wide variety of benefits and events. Annual membership levels range from \$75 to \$25,000 and above.

800.931.3226, membership@si.edu
si.edu/onlinemember

Many individual Smithsonian museums and research centers offer their own memberships. To learn more, visit the website of the museum that interests you.

Planned Giving

Those who provide for the Smithsonian through their estate plans or life income gifts build a strong future for the institution. Smithsonian Legacy Society members are kept well informed of the latest exhibitions, programs and scientific discoveries and have exclusive opportunities to participate in member-only events.

888.419.7584, legacy@si.edu
si.giftlegacy.com

Corporate Memberships and Sponsorships

Corporations play a vital philanthropic role in today's Smithsonian. We welcome corporate engagement and offer membership through the Smithsonian Corporate Membership Program.

Contact us to learn more about how a Smithsonian partnership can complement your corporate objectives.

202.633.0016, scmp@si.edu
si.edu/corporate

For Further Information

To learn how you can support the Smithsonian and its dynamic mission "for the increase and diffusion of knowledge," please contact:

Rob Spiller
 Assistant Secretary for Advancement
 Office of Advancement
 Smithsonian Institution
 1000 Jefferson Drive S.W., Room 124
 MRC 027, P.O. Box 37012
 Washington, D.C. 20013-7012

202.633.4300, giving@si.edu
si.edu/giving



ADMINISTRATION

David J. Skorton
Secretary

John Davis
*Provost and Under Secretary for
Museums, Education, and Research*

Albert G. Horvath
*Under Secretary for Finance & Administration,
Chief Financial Officer*

Patricia L. Bartlett
Associate Provost for Education and Access

Rob Spiller
Assistant Secretary for Advancement

Julissa Marengo
*Assistant Secretary for Communications
and External Affairs*

Gregory R. Bettwy
Chief of Staff to the Secretary

Judith E. Leonard
General Counsel

Era L. Marshall
*Director, Office of Equal Employment
and Minority Affairs*

To contact staff members listed above,
call 202.633.1000.

MUSEUMS

Anacostia Community Museum

Lori D. Yarrish, Director
1901 Fort Place, S.E.
Washington, D.C. 20020-3230
202.633.4839

Arts and Industries Building

Rachel Goslins, Director
MRC 400, Box 37012
Washington, D.C. 20013-7012
202.633.6263

Cooper Hewitt, Smithsonian Design Museum

Caroline Baumann, Director
2 East 91st Street
New York, N.Y. 10128-0606
212.849.8400

Freer | Sackler

Richard Kurin, Acting Director
Freer | Sackler
MRC 707, P.O. Box 37012
Washington, D.C. 20013-7012
202.633.0456

Hirshhorn Museum and Sculpture Garden

Melissa Chiu, Director
MRC 350, P.O. Box 37012
Washington, D.C. 20013-7012
202.633.2824

National Air and Space Museum and The Steven F. Udvar-Hazy Center

Ellen Stofan, John and Adrienne Mars Director
MRC 310, P.O. Box 37012
Washington, D.C. 20013-7012
202.633.2350

National Museum of African American History and Culture

Lonnie G. Bunch III, Founding Director
MRC 1400, P.O. Box 37012
Washington, D.C. 20013-37012
202.633.4751

National Museum of African Art

Gus Casely-Hayford, Director
MRC 708, P.O. Box 37012
Washington, D.C. 20013-7012
202.633.4610

National Museum of American History, Kenneth E. Behring Center

John L. Gray, Elizabeth MacMillan Director
MRC 622, P.O. Box 37012
Washington, D.C. 20013-7012
202.633.3435

National Museum of the American Indian

Kevin Gover, Director
MRC 590, P.O. Box 37012
Washington, D.C. 20013-7012
202.633.6700

National Museum of Natural History

Kirk Johnson, Sant Director
MRC 106, P.O. Box 37012
Washington, D.C. 20013-7012
202.633.2664

National Portrait Gallery

Kim Sajet, Director
MRC 973, P.O. Box 37012
Washington, D.C. 20013-7012
202.633.8276

National Postal Museum

Elliot Gruber, Director
MRC 570, P.O. Box 37012
Washington, D.C. 20013-7012
202.633.5500

National Zoological Park

Steve Monfort, Acting Director
3001 Connecticut Avenue, N.W.
Washington, D.C. 20008
202.633.4442

Smithsonian American Art Museum and its Renwick Gallery

Stephanie Stebich, The Margaret and Terry Stent
Director
MRC 970, P.O. Box 37012
Washington, D.C. 20013-7012
202.633.8430

RESEARCH CENTERS

Archives of American Art

Kate Haw, Director
MRC 937, P.O. Box 37012
Washington, D.C. 20013-7012
202.633.7940

Center for Folklife and Cultural Heritage

Michael Atwood Mason, Director
MRC 520, P.O. Box 37012
Washington, D.C. 20013-7012
202.633.1141

Museum Conservation Institute

Robert J. Koestler, Director
4210 Silver Hill Road
Suitland, Md. 20746-2863
301.238.1205

Smithsonian Astrophysical Observatory

Charles R. Alcock, Director
60 Garden Street
Cambridge, Mass. 02138
617.495.7100

Smithsonian Conservation Biology Institute

Steve Monfort, John and Adrienne Mars Director
1500 Remount Road
Front Royal, Va. 22630
540.635.6522

Smithsonian Environmental Research Center

Anson H. Hines, Jr., Director
647 Contees Wharf Road
Edgewater, Md. 21037
443.482.2208

Smithsonian Institution Archives

Anne Van Camp, Director
MRC 507, P.O. Box 37012
Washington, D.C. 20013-7012
202.633.5908

Smithsonian Libraries

Nancy E. Gwinn, Director
MRC 154, P.O. Box 37012
Washington, D.C. 20013-7012
202.633.2240

Smithsonian Tropical Research Institute (Panama)

Matthew Larsen, Director
9100 Panama City Place
Washington, D.C. 20521-9100
011.507.212.8086

EDUCATION AND OUTREACH

Office of Fellowships and Internships

Eric Woodard, Director
MRC 902, P.O. Box 37012
Washington, D.C. 20013-7012
202.633.7070

Smithsonian Affiliations

Myriam Springuel, Interim Director
MRC 942, P.O. Box 37012
Washington, D.C. 20013-7012
202.633.5300

Smithsonian Asian Pacific American Center

Lisa Sasaki, Director
MRC 516, P.O. Box 37012
Washington, D.C. 20013-7012
202.633.3590

Smithsonian Associates

Frederica Adelman, Director
MRC 701, P.O. Box 23293
Washington, D.C. 20026-3293
202.633.8628

Smithsonian Center for Learning and Digital Access

Stephanie L. Norby, Director
MRC 508, P.O. Box 37012
Washington, D.C. 20013-7012
202.633.5297

Smithsonian Institution Traveling Exhibition Service

Myriam Springuel, Director
MRC 941, P.O. Box 37012
Washington, D.C. 20013-7012
202.633.3137

Smithsonian Latino Center

Eduardo Diaz, Director
MRC 512, P.O. Box 37012
Washington, D.C. 20013-7012
202.633.1240

Smithsonian Science Education Center

Carol L. O'Donnell, Director
901 D Street S.W., Suite 704-B, MRC 952
Washington, D.C. 20024
202.633.2972

As of June 12, 2018

IMAGE CREDITS

Front and back covers, Yayoi Kusama, *The Obliteration Room*, 2017. Photo Karon Flage. Inside cover, Yayoi Kusama, *Infinity Mirrored Room—All the Eternal Love I Have for the Pumpkins*, 2017. Photo Roshan Patel, *Artfully Aweary* by Ariel Adkins, 2017. p. 4, Dominic Chavez, 2016. p. 5, left to right, Darren Miller, 2017; left column, top, J. Howard Miller, *We Can Do It!*, c. 1942. National Museum of American History; bottom, Inge Hardison, *Sojourner Truth*. Gift of The Robbins Center in memory of Warren M. Robbins, Anacostia Community Museum; right column, top, Alta Shore Purdy,

Eleanor Roosevelt, 1958. Gift of the artist, National Portrait Gallery; bottom, Wenderoth, Taylor & Brown, *Lucretia Coffin Mott*, c. 1860 (printed later). National Portrait Gallery. p. 6, Anne Gordon de Barrigón, 2017. p. 8, Mary Hagedorn. p. 9–10, Unknown. Family photos provided by Lisa Sasaki, director, Smithsonian Asian Pacific American Center. p. 11, Scherezade García, *The Dominican York*, from the series *Island of Many Gods*, 2006. Museum purchase made possible by the R.P. Whitty Company and the Cooperating Committee on Architecture, Smithsonian American Art Museum. p. 12, Alejandra Peña Gutierrez, 2017. p. 14, Irwin Rosado Green, 2017. p. 15, Ricky Altizer, 2018. p. 16, *Kansas City Chiefs Button*. Sports and Leisure Collection, National Museum of American History. p. 17, gifts of Lawrence Baca, National Museum of the American Indian unless otherwise noted: left column, top, *Squaw Brand Choice Sifted Peas Label*, c. 1920. Private collection; middle, *Savage Arms Bullet Box*, c. 1950; bottom, *Indian Head Hydraulic Brake Fluid Can*, c. 1955; middle column, top, Joe Waano-Gano, *Western Air Lines and Inland Air Lines Flight Schedule*, 1945. The Mitchell Wolfson, Jr. Collection, The Wolfsonian–Florida International University, Miami Beach, FL; bottom, *Powow Cleanser Supreme Box*, c. 1955;

right column, top, *Hi Yu Apples Crate Label*, c. 1940. Private collection; middle, *El Bubble Bubble-gum Cigar Box*, c. 1940; bottom, *Cowboys and Indians Cookies Box*, c. 1955. p. 18–22, illustrations by Greg Fisk. p. 19, *Medallion*, A.D. 379-395. Gift of Charles Lang Freer, Freer Gallery of Art and Arthur M. Sackler Gallery. p. 23, Roshan Patel. p. 26, Yayoi Kusama, *The Obliteration Room*, 2017. Photo Cathy Carver. p. 39, Margaret Roach Wheeler (Chickasaw), *The Messenger (The Owl)*, from the Mahotan Collection, 2014. Photo Greg Hall. Exhibited in *Native Fashion Now* at the National Museum of the American Indian, George Gustav Heye Center, Feb. 17–Sept. 4, 2017. p. 40, *Blue Garden at Beacon Hill*, Newport, RI, c. 1920. Archives of American Gardens, Garden Club of America Collection. p. 43, Matthew Mazzotta, *Open House*, 2011–13 © Shana Berger/Coleman Center for the Arts. p. 44, Rosalia Torres-Weiner, *Hispanics, the New Italians*, 2015. Courtesy Cindy and Randy Rice, Anacostia Community Museum. p. 47, postcard distributed by the American Red Cross, c. 1918. Exhibited in *My Fellow Soldiers: Letters from World War I*, Apr. 6, 2017–Nov. 29, 2018, National Postal Museum. p. 48, Todd McLellan, *Bicycle*, c. 1980. Exhibited in *Things Come Apart*, Smithsonian Institution Traveling Exhibition Service. p. 50, Solomon Osagie Alonge, *Comfort (Merry) Oritsetimeyin Ehanire (née Cardigan) at age 18*, c. 1940. Benin City, Benin, Nigeria. Chief S.O. Alonge Collection, National Museum of African Art. p. 52, Steve Sniteman. p. 53, Mark Avino. p. 55, Bob Thompson, exhibition catalog, 1937–1966. Bob Thompson papers, Archives of American Art. p. 56, Herman Leonard, *Billie Holiday*, 1949. National Portrait Gallery © Herman Leonard Photography, LLC. p. 59, Jeff Williams, *Acanthurus albimento*, 2017. National Museum of Natural History. p. 60, Adrián Román, *Caja de Memoria Viva II*, 2016. National

Portrait Gallery. p. 63, Photographic History Collection, National Museum of American History. p. 64, Raymond Boyd, *Run-D.M.C., n.d.* National Museum of African American History and Culture © Raymond Boyd. p. 71, Neil Greentree. Freer Gallery of Art and Arthur M. Sackler Gallery.

.....

The Smithsonian's 2017 annual report is available online at go.si.edu/annualreport.

Laura Hambleton, Editorial Direction

Elizabeth McNeely, Managing Editor

Jean Bratman, Michelle Donahue, Laura Hambleton, Julia Ross, Writers

Elizabeth Sherman, Contributing Editor

Abigail Croll, Photo Research, Rights and
Reproduction

Denise Arnot, Marcela Luna, Visual Direction

Studio A, Design

Printed on FSC- and SFI-certified recycled paper containing 10 percent post-consumer waste.

.....

Back Cover: At the close of an 11-week run at the Hirshhorn Museum and Sculpture Garden, Yayoi Kusama's *The Obliteration Room* was covered in polka-dot stickers, obliterating a once-white space. Visitors placed stickers throughout the room in an act of collective participation.

